Richmond Record-Herald

VOL. XXVI— SIXTEENTH YEAR | RICHMOND, CONTRA COSTA COUNTY, CAL. —MONDAY, JUNE 18, 1917. | NUMBER 131

LOTTMAN CASE WITH JURY

EL CERRITO BOUNDARIES ARE FIXED

TWO TRACTS ELIMINATED FROM NEWLY FORMED TOWN

MARTINEZ, June 18.—The Board of Supervisors today fixed the boundaries of the newly incorporated town of El Cerrito, adjoining Richmond, making them the same as that of the Stege Sanitary District.

Owing to the protests of several large property owners the tracts of the Richmond Annex, Sunset View Cemetery and Highgate Park were eliminated.

(Special to the Record-Herald.)

MARTINEZ, June 18.—When the petition of citizens of El Cerrito comes before the Board of Supervisors today asking for a special election to decide the proposition of incorporating that town there will be many here to talk in favor of the new move but there will be many others who will vigorously protest any such proceedure.

Owners of real estate tracts claim that after they have laid streets and sidewalks that they will be included within the proposed new city and taxed to build more streets and maintain a city ogvernment.

TRINITY GUILD TO RECEIVE PASTOR

The Ladies Guild of Trinity Episcopal church, will hold its weekly meeting at the church parlors at 2:00 o'clock tomorrow afternoon. Preparations for the reception of Rev. H. W. Hadly, new pastor of the church, will be made at the meeting.

FLYING START FOR RED CROSS CAMPAIGN

"Beginning today a campaign will be inaugurated in all the cities and towns of the United States to raise $100,000,000 so the Red Cross can extend its activities to cover the great needs of our army and navy, and our Allies. It is time, to sound the wake-up call. It is the time to make people see that you might as well try to dam up a flood with sand as to try to meet the German peril in a careless 'let George do it' way.

"We have got to build a wall of granite or prepare to suffer what Belgium and northern France and Poland and Serbia and Rumania rave suffered. The first masonry in that defensive wall should be (aside from questions of military service) assistance to the Red Cross. No excuses, no procrastinations will do.

"This is no time for any man to say 'Well, so many calls have been made on my pocketbook that I don't feel as if I could afford to give to the Red Cross. This is an inopportune call.' Well, I say to that man, 'My friend, the whole war is inopportune. It is inopportune that millions of brave men are dying or suffering that we may remain a nation, not a German province. It is inopportune that millions of women and children are miserable and hopeless and starving. Also a German Governor-General of occupied America would be rather inopportune.'"

BELL CLOCK HUNG ABOVE MECHANICS BANK TODAY

Workmen are today hanging a beautiful bell clock over the entrance of the Mechanics Bank at Eighth street and Macdonald avenue.

The bell clock is a work of art and stands seven feet tall by three feet wide. At night it will be beautifully illuminated with lights bearing the words "The Mechanics Bank" while in one corner will be, "The Bank with the Chimes."

The chimes are soft and beautiful. At the quarter, half, three-quarters and hour these chimes ring out in various musical combinations—at a quarter past the hour four strokes—Westminster; at half past the hour, eight strokes—Cathedral peal; at three quarters past the hour, twelve strokes—Reveille; and on the hour, sixteen strokes—Westminster, followed by the striking of the full hour, in a clear tone, which will be heard above the noise and bustle of the city streets.

"MYSTERY" NIGHT FOR B. P. O. ELKS

A "mystery" night with a novel entertainment, is promised by Richmond Lodge of Elks for tomorrow evening. The program will follow the initiation of two candidates into the order.

On the arrangements committe for the evening are J. F. Bree, George Fredenberg and J. A. Andrews.

MISS MARY CASEY IS NEW PRESIDENT

Miss Mary Casey, was on Saturday evening elected president of Richmond Chapter, Young Ladies Institute. Miss Minnie McNally, retiring head of the chapter was elected past president. Other officers chosen were, Rose Kane, first vice president; Mrs. J. Riordan, second vice president; Mrs. Rose Woods, recording secretary; Mis Sheila Murphy, financial secretary; Miss N. McGrath, treasurer; Mrs. E. Parsin, inside sentinel; Mrs. Waite, outside sentinel; Miss Julia O'Rourke, organist and trustees, Mrs. M. Gately, Mrs. Driscoll, Miss Irene Powers and Miss Alice Woods.

LOCAL BANK LEADS ALL OF COUNTY BANKS FOR U.S. BONDS

Official subscriptions given out by the Liberty Loan Committee of Alameda and Contra Costa Counties is as follows:

First National Bank	$146,100.00
Mechanics Bank	131,150.00
Bank of Richmond	32,000.00
Total for C. C. Co.	586,350.00

It may be of interest to note that the First National Bank of Richmond, with 1400 subscriptions, had the largest amount subscribed of any bank in Contra Costa County.

RICHMOND MAN ASKS DIVORCE

(Special to the Record-Herald.)

MARTINEZ, June 18.—William Gudzik of Richmond on Saturday through his attorney T. D. Johnston, filed suit for divorce against his wife Augusta Gudzik on grounds or desertion.

FIVE PRIZES ARE GIVEN AT RED CROSS

Five merchandie prizes were awarded at the Red Crocc whist party of Contra Costa Temple Pythian Sisters, held in Pythian Hall Saturday evening. Eighteen tables were occupied at the party, the proceeds amounting to $10 to go to the Richmond Red Cross Chapter. Prize winners for the evening were, C. E. Hutson, Mrs. E. B. Smallwood, W. B. Charley, Mrs. McLaughlin and Mrs. F. Linser. The committee in charge of the party comprised Mrs. Zeb Knott, chairman; past chiefs Mesdames Bowyer, Hill, Towers, Halloway and Bazzell.

SELLERS SELLS TWO SPEEDSTERS

Two of the new Hudson Super-Six speedsters, the new styled racing machine handled by H. A. Sellers, were sold today to H. A. Johnston and Attorney W. S. Pierce. Johnston received delivery of his car today while Pierce will receive his in two weeks.

YOSEMITE HIKERS

A special train of nine cars, bearing the members of the Y. L. I. societies of the bay cities and the Camera Club of San Francisco arrived here last evening from the Yosemite valley.

It was the Camera Club's annual pilgrimage to the valley for photos and an outing.

BIRTHS.

Two births were reported at the city health office today. They were A. H. Thompson, boy, 243 Third street; E. L. Hampton, girl Ocean avenue.

PRESIDENT WILSON—Who today personally brought before both houses of Congress measures for the government wresting control of the food situation in America, from speculators.

HEAVY LOSSES SUFFERED IN OIL DISTRICT

(Special to the Record-Herald.)

NEWHALL, Cal., June 18.—Fire starting at the town of Pico did $50,000 damage to city buildings and wells of the Standard Oil company. The flames raged for 18 hours.

PICO, Cal., June 18.—Only by frantic efforts on the part of citizens of this city were five large storage tanks of the Standard Oil company, containing thousands of barrels of oil saved. The loss is said to be heavy.

VANDAL SLASHES HORSE; POLICE SEARCHING

Police are looking for the Vandal who slashed a horse, the property of L. Soldati, 176 Wall street, Pullman so severely last night that the animal had to be shot.

Soldati was unable to place the blame on any certain person for the act.

WITNESSES TO TESTIFY LOTTMAN SOBER AT TIME OF CRASH; NOT SPEEDING

One of the hardest fought criminal cases in an Oakland court, closed at 4:30 o'clock this afternoon in Superior Judge Ogden's court, when the fate of Frank Lottman, Stege brewer, charged with manslaughter for running down Alvin Gillem, policeman was turned over to the jury.

ELEVENTH HOUR SURPRISE SPRUNG.

Attorney W. S. Pierce, one of the attorneys defending Lottman, sprung an eleventh hour surprise in the case when he called George Maddox, Herman Cassin and Leo Duffy, said to have been with Lottman at the time of the accident. The testimony of these men according to Pierce in conversation with the "Record-Herald" at 1:45 o'clock today will be:

1.—That Lottman was not drunk at the time of the accident as charged.

2.—That Patrolman Gillem, stepped directly in front of the machine and met his death by accident and through no negligence on the part of Lottman.

DWELL ON MAN'S DRUNKENESS.

The prosecution throughout the morning session of the court dwelt on the superior druneness charge against Lottman, as being responsible for his running down the policeman.

RELATIVES ON WITNESS STAND.

The first witness for the defense which too the stand at 2:00 o'clock this afternon were Mrs. Esther Lottman, mother of the accused man, and Mrs. Anna Mason his sister. These were followed by the three men with Lottman at the time of the accident.

POLICE INSPECTOR AS A WITNESS.

One of the witnesses for the prosecution ths morning was Police Inspector Emigh of the Oakland Police Department. He told of arresting Lottman and described conditions where the accident occurred.

GRAND JURY TO INSPECT BOOKS OF OFFICIALS

MARTINEZ, June 18.—Levi Boswell of Richmond foreman of the 1917 Grand Jury announced today that the inquisitorial body would meet for the first time, July 1. At this time the Grand Jury will make its annual inspection of the books of county officials.

GREAT WESTERN TO RUN NEW LINE HERE

(Special to the Record-Herald.)

CROCKETT, June 18.—Work on the new power line of the Great Western Power company from this city to Richmond will be commenced this week. This line will "feed" from the new aerials which will be strung across Carquinez straits.

BRAKEMAN KILLED ON TRAIN AT OLEUM

(Special to Record-Herald)

MARTINEZ, June 18.—Thomas Duncan, brakeman on S. P. freight train No. 301, was instantly killed Friday afternoon at the Oleum tunnel when he was knocked from the top of one of the freight cars as the train was entering the tunnel and was ground to death under the wheels of his train.

SCREEN DOORS

2-6x6-6 — 2-8x6-8 — 2-10x6-10— 2-10x7 — 3x7.

Above six different patterns adjustable window screens. All Sizes 25c up

SQUARE DEAL HARDWARE CO.

R. B. DOUGALL, Phone Richmond 286 — FREE DELIVERY — R. G. ARMSTEAD, 333 Macdonald Ave.

JONES and WALKER

Mid Season Sale

Opens Wednesday Morning

8 A. M. JUNE 20th — Watch Our Windows

Reductions In All Lines — Get Our Prices. -:- -:-

Shop Worn Kodaks

AT

One Fourth Off Their List Price

We have a few shop-worn kodaks—also a few which we class as old models due to the fact that later models will soon be out and these must be sold at reduced prices in order to make room for the new styles—This will be an ecellent opportunity to get a new kodak at a great reduction.

SIXTH STREET STORE STOCK

2C AUTO BROWNIE—R. R. lense—takes a picture 2⅞x4⅞ — Regular price $11.00 Sale Price $8.25

1A FOLDING POCKET KODAK—R. R. lense—takes a picture 2½x4¼—Regular price $17.50 Sale Price $13.13

3A SPECIAL KODAK—11B Tessar lense—Compound Shutter —Takes a picture 3¼x5½—Regular Price $77.00—Special price $57.75

1A SPECIAL KODAK—Compound Shutter—Tessar lense—Takes a picture 2½x4¼—Regular Price $59.50—Special Price $44.63

MODEL C PREMO—F8 Plantograph lense—Takes a picture 3¼x5½—Regular price $15.00—Special price $11.25

1A PREMOTTE JR.—Plantograph lense—Takes a picture 2½x4¼—Regular Price $10.00—Special Price $7.50

1A PREMOETTE JR.—Single lense—Takes apicture 2½x4¼—Regular price $7.00—Special Price $5.25

NINTH STREET STORE STOCK

2C AUTO BROWNIE—R. R. Lense—Takes a picture 2⅞x4⅞ — Regular price $11.00—Special price $8.25

2C AUTO BROWNIE—Single Lense—Takes a picture 2⅞x4⅞—Regular price $9.00 Special Price $6.75

2 AUTO BROWNIE—Single Lense—Takes a picture 2¼x3¼—Regular Price $6.00—Special Price $4.50

2A AUTO BROWNIE—Single Lense—Takes a picture 2½x4¼ — Regular Price $8.00 Special Price $6.00

LaMoine Drug Co.

SIXTH AND MACDONALD — TWO STORES — NINTH AND MACDONALD

Richmond Record-Herald

Published every afternoon, except Sundays and Holidays by the Record-Herald Company

Sixth Street, near Macdonald Ave. Telephone Richmond 70

FRANK HULL...Managing Editor. G. E. MILNES...Business Mgr.

SUBSCRIPTION RATES:

1 Year.....$4.00 6 Months.....$2.00 1 Month by Carrier..40¢

Entered at the Postoffice at Richmond, Cal., as Second-class Matter.

Independent Democratic

GOVERNMENT AND BUSINESS

About 1,000 of the country's leading business men are now in Washington for an indefinite period.

In former days that announcement would have been received by the public with some misgivings. It would have meant, to most citizens, that they had gone there to promote their own particular business interests — that they were lobbyists. But that sort of thing has almost disappeared. These thousands of keen business brains are not seeking any selfish advantage for themselves or their stockholders. All are giving their time and ability voluntarily and without compensation to help put the country in economic readiness for efficient war-making.

Among these men are the active heads of several great railroad systems and many bankers whose names are household words. Every branch of big business is represented. Every man is an expert devoting his best effort to the particular public need which he can best serve.

There has never been anything lie this before in the history of our country. There was no such co-operation in the American revolution of the civil war. And certainly there was nothing approaching it in the last peaceful decade. Business and government have themselves been at war for many years, to their own mutual disadvantage and loss.

The new co-operation is a fact of happy omen. Surely business and government—which means business men and office holders—wil understand each other better hereafter, and get along better. Co-operation need not end with the emergency that produced it.

COMPULSORY WORK

Everybody works in West Virginia. Or everybody will, when the new compulsory labor law goes into effect. A statute recently enacted by the legislators requires every male citizen from 16 to 60 to engage in some sort of labor for 36 hours a week as long as the war lasts. There are no exceptions among the able-bodied. The rich must toil as well as the poor. Coupon-clipping is not regarded as a job.

"In no case," says the law, "shall the possession by the accused of money, property or income sufficient to support himself and those legally dependent on him be a defense to any prosecution under this act."

And the penalty? The 'able-bodied male idler, loafer, or loiterer," as the law designates the work-slackers, will be liable to pay a fine of $100 and do his bit at road-mending in striped uniform.

Tramps and retired millionaires under 60 will therefore steer clear of West Virginia from now on. But they will have no assurance of immunity elsewhere, for this war-time-strenuosity virus is spreading. Loafing, whether in rags or a Palm Beach suit, is no longer fashionable or tolerable. If there is a community in the country that has not settled down to a deep conviction that the war is a big national job demanding every man's best effort, that community has not been heard from.

We're getting back to first principles—to the good old pioneer rule of Captain Smith, that "he that will not work shall not eat." And it's a wholesome tendency which, let us hope, will not be immediately dissipated by the return of peace.

RE-MAKING FACES

Much has already been written about the wonderful work of surgeons in remaking human faces. Such work had begun before the war, but it was the merest beginning. Perfect face restoration is not possible ever yet, although the surgeons come almost unbelieveable near it.

Three things are necessary in this making-over of faces. The outer skin must be replaced. That is not a new thing even to the layman. We've known for some time that skin could be grafted. Replacing bone is newer, and more difficult. But it is being done quite successfully. The gristle found between the ribs is said to be the best tissue for rebuilding bone. It can be cut in any shape desired, the graft is always successful, and the cartilage appears to live indefinitely without any perceptible shrinking. For the filler used to round out facial contours, adipose tissue is used. All this is done very slowly, in a series of careful operations, every one of which must be successfully completed before the next is begun. One case reported was begun late in 1914 and was not finished until May 1916.

Along with the restoration of a satisfactory face goes the restoration of the patient's cheerfulness. Dr. Morestin who has been head of this department in one section, is quoted as saying of one case: "It is suitable to emphasize the profound psychological change undergone by the wounded man. At first somber, taciturn, melancholy and discouraged, he has become, as his nose improved, gay, active, animated and happy."

Our boys in khaki are red hot for a chance to show those Germans who have said Americans would not fight what poor guessers they are.

Wilson knows the country's with him, but just the same he likes to hear it said loud and often—loud enough for Bloody Bill to catch it.

Using their franks to mail treasonable stuff sounded the death knell, politically speaking, of a small bunch of congressmen. And it was coming to them.

Old Confeds greeted Wilson with the rebel yell, who heard it back in the sixties say it was not the same—age effects man's wind power, you know.

It seems that all Texans are not fond of fighting—one, with a German name by the way, was shot to death for resisting registration.

Must be German agents among the convicts who tried to burn down the Illinois penitentiary at Joliet.

Our soldiers look like ginger on the outside, feel like ginger on the inside, and will put up a mighty gingery scrap.

There is only one way the senate finance committee can keep the tax protests within limits—fix them in secret.

Billions are strong magnets—Rumania will sent a minister to the U. S. to open a legation in Washington.

Nobody doubts that German spies had a hand in the attempt to wreck a train on which Genwood was a passenger.

For Accurate Glasses Consult

Dr. C. R. Blake

704 Macdonald Ave. (Upstairs)

Open Afternoons and Evenings and by Appointment.

"If They Don't Fit, You Can't Have Them."

GUARANTEED REBUILT TYPEWRITERS

All Makes

UNDERWOODS

Model 4—Automatic ribbon reverse $32.50
Model 5—Automatic ribbon reverse $37.50
Model 4—2-color back spacer, pica $40.00
Model 5—2-color back spacer, pica .....$47.50 to $55.00
Model 3—14-inch carriage..$35 to $52.50

REMINGTONS

Model 10—Pica type...$37.50 to $52.50
Model 11—Decimal tabulator..$40 to $55
Model 11—Decimal tabulator Wahl adding and subtracting attachment $100.00
Models 6 and 7.....$15.00

OTHER MAKES

Model 8—Oliver $27.50
Model 2—L. C. Smith, pivot bearing $37.50
Model 2—L. C. Smith, ball-bearing $32.50
Model 2—L. C. Smith, ball bearing, back spacer $35.00
Model 5—L. C. Smith $42.50
Model 2—Monarch $30.00
Models 2, 4, 5 and 6—Smith-premier $15.00
Model 10—Smith-Premier $30.00
Model 10—Royal $55.00

Each machine thoroughly rebuilt and fully guaranteed for one year. Add $2.50 to the above price if sold on terms of $5 cash and $5 per month.

Machines sent for 3 days' examination to any point on the Pacific coast, and if not satisfactory may be returned at our expense. Machines rented 4 months for $5. Late models rented 3 months, $7; 4 months, $8. Initial payment applied if purchased.

Send for our new illustrated folder. Just off the press.

The Wholesale Typewriter Co., Inc.
530 Market St., San Francisco
Branches in all coast cities

NOTICE TO TAXPAYERS

State and County Taxes for the Fiscal Year 1916-1917.

Office of the Collector of State and County Taxes, Martinez.

Notice is hereby given that I have received from the Auditor of Contra Costa County the Duplicate assessment book for the fiscal year 1916-1917, and

1st. That the taxes on all personal property secured by real property, and one-half of the taxes on real property will be due and payable on the

Third Monday in October,

1916, and will be delinquent on the

First Monday in December

next thereafter, at six o'clock p. m., and unless paid prior thereto, fifteen per cent will be added to the amount thereof, and if said one-half be not paid before the

Last Monday in April, 1917

at six o'clock p. m., an additional five per cent will be added thereto. The remaining one-half of the taxes on all real property will be payable on and after the

First Monday in January,

1917, and will be delinquent on the

Last Monday in April,

next thereafter, at six o'clock p. m., and unless paid prior thereto, five per cent will be added to the amount thereof.

2d. That all taxes may be paid at the time the first instalment, as herein provided, is due and payable.

3d. That payment of taxes must be made at the office of the Tax Collector, in the town of Martinez.

M. W. JOOST.
Tax Collector of Contra Costa County.

MEMBERS RICHMOND LODGE NO. 1251 B. P. O. E. ATTENTION

Following the regular initiation to be held in the clubrooms on Tuesday evening there will be a jinx or "mystery" night. All members are urged to be present at this time as there is something novel in store. All visiting Elks are also urged to attend on Tuesday evening. Signed:

H. F. BREE
G. FREDENBERG
J. ANDREWS
Entertainment committee.

6-16-2t

CALIFORNIA TOWEL SUPPLY CO

Towel service furnished offices barbers and bars. We supply coats and aprons. We furnish the supply—you use it. Cheaper than buying your own. Branch office, Record-Herald building, telephone 70. Telephone your order and the man will call on you.

SATISFACTION GUARANTEED

Work called for and promptly returned. We know that some people are skeptical and regard the cleaning of soiled articles as uncertain and experimental. Given a trial we will convince the most skeptical that our finished work looks as good as new.

ELITE CLEANING CO.
265 Fifth St. Phone 521
We Call and Deliver

Modern In Every Way
Entirely Remodeled
THE PALM
Mrs. R. L. Totman, Prop.
305 Macdonald Avenue
Single Rooms—Rent Reasonable

CHICHESTER S PILLS

THE DIAMOND BRAND. Ladies! Ask your Druggist for Chi-ches-ter S Diamond Brand Pills in Red and Gold metallic boxes, sealed with Blue Ribbon. Take no other. Buy of your Druggist. Ask for CHI-CHES-TER S DIAMOND BRAND PILLS, for 25 years known as Best, Safest, Always Reliable

SOLD BY DRUGGISTS EVERYWHERE

CLASSIFIED ADS

CLASSIFIED ADVERTISING RATES

Lines	2T	4T	6T	12T	24T
3....	$ .25	$ .45	$ .60	$1.00	$1.50
4....	.35	.60	.80	1.35	2.00
5....	.45	.75	1.00	1.75	2.50
6....	.50	.90	1.20	2.00	3.00
7....	.60	1.05	1.40	2.25	3.50
8....	.70	1.20	1.60	2.50	4.00
9....	.80	1.35	1.80	2.75	4.50
10....	.90	1.50	2.00	3.00	5.00

Strictly in Advance

Classified ads will be taken over the phone and collections made by messenger on payment of 10¢ extra for messenger service.

FOR RENT

FOR SALE— 50 foot corner on Cutting Boulevard. All clear. $1500 cash or terms. Address Box J. J. Record-Herald office.

FOR RENT—Room for gentlemen in private family. 255 13th St., near Macdonald Ave. 6-9-12t

FOR SALE

GET A HOME—2 lots, 50 foot frontage, close in location and house, street work all paid. Terms can be arranged. Box C. D. Record-Herald office. 3-22-tf

FOR SALE—Modern close in 5-room dwelling on one of the best residential streets in the city. Will sell at a bargain; part terms if disposed of at once. Address Box 46, Record-Herald. tf

FOR SALE—Two lots, 50-foot frontage on 11th St., near Barrett, with modern dwelling in excellent condition, with all conveniences. One of the best bargains in residential close in real estate in the city. Terms reasonable. Address Box 46, Record-Herald. tf

A BARGAIN—Player piano for sale at a bargain. Will arrange terms to responsible parties. No. 15 11th St. 4-24- t

FOR SALE—Two 5 room cottages, just completed. Each with driveway. Terms. Open afternoons, 766 7th St. 6-1-tf

BARGAIN—For sale new 5 room bungalow on corner lot $2200.00 terms. Write box L, Record-Herald. 6-11-6t

FOR SALE CHEAP — 60 odd pieces corrugated roofing iron 5 to 7 ft. long. Apply 524 Barrett Ave. 6-15-2t

HELP WANTED

WANTED — Housekeeper, some laundry work. Apply Craven Hospital between 2:00 and 4:00 p. m. Saturday. 6-15-1t

WANTED—Good local young man as apprentice in garage. Bring references. Apply 22nd St. Garage. 6-4-tf

HELP WANTED FEMALE

An intelligent person may earn $100 monthly corresponding for newspapers; $40 to $50 monthly in spare time; experience unnecessary; no canvassing; subjects suggested. Send for particulars. National Press Bureau, Room 902, Buffalo, N. Y. Apr. 27-Oct-27-'17

HELP WANTED MALE

An intelligent person may earn $100 monthly corresponding for newspapers; $40 to $50 monthly in spare time; experience unnecessary; no canvassing; subjects suggested. Send for particulars. National Press Bureau, Room 902, Buffalo, N. Y. Apr. 27-Oct-27-'17

WANTED—MISCELLANEOUS

WANTED—A good piano. Price and terms must be right. For particulars write P. O. Box 601, Richmond, Cal. tf.

WANT POULTRY — Will trade two choice lots in Richmond Annex all paid for, corner location, slightly view, for poultry. Address Box "BA" Record-Herald office. 6-9-tf

WANTED—to hear from owner of good Ranch for sale. State cash price, full particulars. D. F. Bush, Minneapolis, Minn. 5-5-1t

POSITION WANTED

THE W. C. T. U. of Richmond would like to assist any girl that needs help who will either write or come to see Mrs. G. Wallin, 634 Fifteenth St., Richmond. tf.

Foreclosure Sale!

3 lots, Main street, Richmond, adjoining Burg Tract, at sacrifice.

W. H. McCUTCHEON
Phone Oakland 3747

Stomach

Dr. Dunne Fay Woo

Troubles cured by DR. DUNNE FAY WOO, the famous Chinese Specialist. Now treating patients who suffered with cancer of stomach for 10 years. Vomited after each meal. After one treatment could keep food on his stomach and in one week health greatly improved.

THIS PATIENT WILL GLADLY VERIFY THESE FACTS.

Let Dr. Dunne Fay Woo prescribe for you NOW and make you well.

Consultation and Diagnosis Absolutely Free.

Office Hours: 9 to 6. Sundays 10 to 12
DR. SING HERB CO.
491 10th St., Near Washington St.
Phone Oakland 3259
Oakland, California.

ATTORNEYS-AT-LAW

J. E. RODGERS
Attorney-at-Law
Martinez California

R. J. Robertson, D. V. M.

VETERINARY SURGEON AND DENTIST

537 Fifth St., Richmond, Cal.
Phone Richmond 1216

L. & D. RICHMOND THEATRE

Paramount Pictures

MATINEE DAILY 2:15 to 5:00

MONDAY AND TUESDAY.

THEODORE ROBERTS

—IN—

"OUT OF THE WRECK."

PICTOGRAPH.

PEERLESS COMEDY

THE CRAVEN HOSPITAL

Conducted by Graduated Nurses
MEDICAL, SURGICAL and MATERNITY CASES.
Baby Incubator Installed.
Received under the care of their own physician.
10th & Clinton Phone 854

EXCHANGES

HAVE you vacant lots that you want to turn over for income bearing residence property. I have a modern five room house and two lots in central section of city, that I would consider exchanging for vacant lots suitably located. In answering give lot and block number, what value of lots are, and whether street work is paid or not. Address Box 184, Richmond, Cal. 2-29-tf

SALARY LOANS

SALARIED PEOPLE PERMANENTLY employed furnished $5.00 to $50.00 without security, delay or publicity, cheapest rates, easiest payments. D. D. Drake, 607 Macdonald Avenue. 4-29-tf

FOUND

FOUND—Purse, owner can secure same by proving property and paying charges at Record-Herald office. 4-23-tf

NOTARY PUBLIC

NOTARY PUBLIC—I make and acknowledge all kinds of legal papers; deeds, mortgages, contracts, leases, etc. Houses to rent; fire insurance. H. G. Stidham, 163 Washington avenue. Phones, office 868, Residence 920. 3-27-tf

"Let Mayer Do It." If you want your old suit made like new. Ring up Phone 452. Cleaning, Dyeing, Repairing or Pressing. Work called for and delivered. Mayer's American Cleaning Works, 1116 Macdonald avenue.

DISEASES OF MEN

Sores, swellings, discharges, nervous, skin, blood poison, etc., quickly treated; charges very reasonable; consultation free.

DR. T. D. HALL
707 Broadway, upstairs, near Seventh St., Oakland, Cal.

Loher's SEA FOOD MARKET

FRESH FISH Crabs, Clams, Etc. Received Daily.

Macdonald at 4th St. Telephone 939

NOTICE!

Under Entire New Management

When you want a good supper after the Theater, a French dinner, or Lunch, a Special Dinner Party, a Wedding or Society Party, a Short Order to your tasts, Visit

The Portola Cafe

For Service and Good Eats
Dennis Johnson, Manager
7·4 Macdonald Avenue Phone Richmond 605

Tilden Lumber Co.

PRICE---QUALITY---SERVICE

E. M. TILDEN, President

YARDS—Oakland, Berkeley, Richmond and Crockett

Office and Mill—15th St. and Nevin Ave. Phone Richmond 81

Certificates of Title Notary Public Abstract of Title
Title Insurance Policies Escrows Handled Inheritance tax Appraiser

PATRONIZE HOME INDUSTRY.

Richmond Abstract and Title Co.

Office—Richmond Abstract and Title Co.'s. Building.
Twenty-Second and Macdonald Ave., Richmond, California.
Telephone Richmond 819 CHAS. G. BACON, Manager.

BUILDING MATERIAL, DRAYING, HAY AND GRAIN
PICNIC PARTIES AND MOVING

E. H. Higgins Co.

Successors to Johnson & Braine
Office 400 Macdonald Ave—Phone Rich. 262 Warehouse Phone 448

COAL Draying and Storage

PILLOW BROS.
705 Macdonald Ave. Phone 91

BERT CURRY
UNDERTAKER—EMBALMER
Parlors—27 Park Place
Service Day or Night
Day and Night Phone 429

Auto Service Phone 598
ARTHUR A. BARBER & CO.
Funeral Directors
Lady Attendant for all Ladies and Children's Cases
263 FOURTH ST.

E. B. SMALLWOOD
Undertaker—Embalmer
DEPUTY CORNER
727 Macdonald Avenue
Phone Richmond 113

THESE PAINTERS CARRY LIABILITY INSURANCE

ZEB KNOTT
Sherwin-Williams Paints, Stains and Varnishes
All Grades of Wall Paper
Painting and Paper-Hanging
All Work Guaranteed
319 North Seventh Street

Phone Richmond 828
A. BRUNNER
PAINTING, PAPERHANGING AND TINTING
WALL PAPER, PAINTS, OILS AND VARNISHES
1310 Macdonald Avenue

A Gas Range Will Do It

Fry—broil—bake and make your cooking more successful.
It will lessen your labors about the house.
Yes! It will be more economical too.

Don't delay:—
Selecting a Gas Range.

See Specials on Display by Local Dealers.

Pacific Gas and Electric Co.

13th and Clay Sts., Oakland Lakeside 5000
Branch Office: 709 Macdonald Ave. Phone Richmond 531

DELINQUENT TAX LIST

OF THE

COUNTY OF CONTRA COSTA

STATE OF CALIFORNIA

IMPORTANT NOTICE

All Tax Payers are requested to examine carefully the delinquent tax list, report errors, if any immediately.

STATE AND COUNTY TAX SALE

For the Year 1916

I, M. W. Joost, as Tax Collector in and for the County of Contra Costa, State of California,

HEREBY GIVE NOTICE that default has been made in the payment of taxes due to the State of California, and to the County of Contra Costa, for the year ending June 30, 1917, upon the property hereinafter described.

And unless the taxes so delinquent upon said property, together with all penalties and costs due thereon, are paid at the Tax Collector's Office in the County Court House on or before **TUESDAY, THE 26th DAY OF JUNE 1917 AT 10 O'CLOCK A. M.** of that day. All of said property described in the within list (EXCEPTING such pieces or parcels thereof as have heretofore been sold to the State of California, and are described in the addenda to this list.) on which said taxes, penalties and costs are then unpaid, will on the date and at the hour above specified, BY OPERATION OF LAW, be sold to the State of California and that such sale will be made in the office of the Tax Collector of said County.

IMPORTANT NOTICE

PROPERTY TO BE SOLD AT PUBLIC AUCTION

Special attention is hereby directed to the NOTICE OF SALE published in the Addenda to this list, of property heretofore sold to the State, and which in pursuance of law, will on the 9th day of July, 1917, at 10 o'clock a. m. be offered for sale to the highest bidder for cash.

M. W. JOOST,
Tax Collector of Contra Costa County, Cal.

RICHMOND — INCORPORATED

14—Odell, Katherine M.—In the Nicholl Subdivision of Richmond S½ of Lot 4, Block B. (Second installment). $6.48
33—Mighetti, O.—In the Nicholl Subdivision of Richmond Lot 16, Block C. (Second installment). $19.45
40—Macway, Lola J.—In the Nicholl Subdivision of Richmond, Lot 24, Block C. $36.95
67—Mighetti, Oddone—In the Nicholl Subdivision of Richmond Lot 19, Block E. (Second installment). $16.66
72—Kelley, Jon. F. (Trustee)—In the Nicholl Subdivision of Richmond W31. 30ft. of Lot 1, Block F. $8.06
77—Curry, H. J.—In the Nicholl Subdivision of Richmond Lot 6, Block F. $22.85
134—Roth, Walter E.—In the Nicholl Subdivision of Richmond, Lot 18, Block I. $11.29
156—Feudner, J. C.—In the Nicholl Subdivision of Richmond, Lot 6, Block K. $5.62
157—Youngman, J. W.—In the Nicholl Subdivision of Richmond, Lot 7, Block K. $4.92
166—Carter, Catherine—In the Nicholl Subdivision of Richmond, one Lot bounded N by Lot 16, Block K, E by A. T. & S. F. R. R., S. by Marine View Avenue sometimes called Lot 17, Block K. $4.11
187—Klarich, Anton—In the town of East Richmond—Lot 19, Block O. (Second installment). $5.40
189—Forwick, E.—In the town of East Richmond, Lots 4 5, Block P. $6.33
198—Vincent, C. H.—In the town of East Richmond Lot 9, Block Q. $6.33
199—Ratziaff, Nena G.—In the town of East Richmond Lot 10, Block Q. (Second installment). $8.48
200—Abbott & Shinnock—In the town of East Richmond Lot 12, less N 40ft. Block Q. $5.75
201—Abbott, Geo. F. et al—In the town of East Richmond Por. Lots 14 15 all of 16, Block Q. $18.54
212—Will, Andrew J.—In the town of East Richmond Lots 5 6 7, Block R. $7.48
213—Partridge, Martha—In the town of East Richmond, Lot 8, Block R. $4.92
228—Kelley, John F.—In the town of East Richmond Lot 13, Block T. $6.33
229—O'Brien, John—In the town of East Richmond Lot 19, Block T. $6.33
234—Murray, Jeanette E.—In the town of East Richmond Lots 9 10, Block W. (Second installment). $6.08
236—Silva, Belmira—In the town of East Richmond Lot 5, Block X. $6.67
270—Fogle, Burt C.—In the Richmond Terrace Tract, Lots 9 10, Block 18. $5.61
274—Cunningham, Mary M. C.—In the Richmond Terrace Tract Lot 25, Block 24. $3.65
281—Preble Emma H.—In the Bay Shore Tract Lots 5 6, Block 2. $4.92
290—Wisnon, John—In the Bay Shore Tract Lots 1 to 24 inclusive and 35 36 37 38, Block 3 $154.65
291—Gohmann, Frank H.—In the Bay Shore Tract Lots 25 to 34 inclusive Block 3 $58.48
292—Jansing, Henry—In the Bay Shore Tract Lots 39 40, Block 3 $38.28
314—Fiezek, Florion—In the Bay Shore Tract Lot 20, Block 6. $5.85
330—Preble, Emma H.—In the Bay Shore Tract Lots 2 4, Block 10 $8.52
339—Taminelli & Co.—In the Amended Map No. 1 of Richmond S 50 ft. of Lots 3 4, Block 1. $6.32
348—Brown, Minnie—In the Amended Map No 1 of Richmond Lot 3, Block 2. (Second installment). $5.49
360—Odell, Julia—In the Amended Map No. 1 of Richmond Lot 4, Block 4. $26.47
361—Odell, Katherine M. In the Amended Map No. 1 of Richmond Lot 5, Block 4. (Second installment $9.39
371—Brown, Minnie—In the Amended Map No. 1 of Richmond Lot 4 Block 6. (Second installment) $9.28
372—Brown, C. W.—In the Amended Map No. 1 of Richmond Lot 5, Block 6 (Second installment). $7.60
387—Ghiglieri, G.—In the Amended Map No. 1 of Richmond SW½ of Lot 4. Block 8. $6.32
424—Erickson, Gus—In Osborns Addition to Richmond Lot 11, Block 13. Second installment). $9.87
429—Williams, Jessie M.—In Osborn's Addition to Richmond Lot 6, Block 14 $6.32
435—Madden, Mary—In the Third Addition to Richmond Lot 4, Block 15 $6.32
454—Taminelli, Pio—In the Third Addition to Richmond Lot 3, Block 18. $4.92
463—Walser, B. H. and Harger, Anna—In the Third Addition to Richmond Lot 14, Block 19. $7.02
464—Kenna, Agnes—In the Third Addition to Richmond Lot 15, Block 19. $6.32
465—Murray, Jeanette E. — In the Third Addition to Richmond Lots 16 17 Block 19. (Second installment). $9.28
467—Heinzelman, Edwin & Wm. et al—In the Third Addition to Richmond Lot 20. Block 19. $5.62
468—Lino, Tony C.—In the Third Addition to Richmond Lot 21, Block 19. $5.62
486—Castleberg, Frank—In the Third Addition to Richmond Lot 12, Block 21. $12.14
490—Cobe, Ira M.—In the Third Addition to Richmond Lots 1 2, Block 22. $15.05
497—Jenks, Ernest E.—In the Third Addition to Richmond Lot 10, Block 22. $6.32
499—Boardman, Cornelia—In the Third Addition to Richmond Lot 13, Block 22. (Second installment). $2.49
500—Auslender, S.—In the Third Addition to Richmond Lots 14 15 16, Block 22. $17.95
505—Rihn, A. K. & Etta Ayers—In the Third Addition to Richmond Lot 23, Block 22. $6.32
511—Reichert, F. and McKenzie, J. B.—In the Third Addition to Richmond, Lot 4, Block 23. $6.32
512—Madden, Mary—In the Third Addition to Richmond—Lot 5, Block 23. $6.32
513—Floyd, V. A.—In the Third Addition to Richmond Lot 6, Block 23 $6.32
514—Randall, Mrs. S.—In the Third Addition to Richmond Lot 7, Block 23. $16.44
515—Griffith, F. L.—In the Third Addition to Richmond Lot 8, Block 23 $7.71
516—Griffith, Alice A. — In the Third Addition to Richmond Lot 9, Block 23 $7.71
519—Bell, Albert—In the Third Addition to Richmond Lot 12, Block 23. $6.32
521—Macomber, J. H.—In the Third Addition to Richmond Lots 1 2 less SE 40 feet, Block 24 $7.71
530—Kass, H. P.—In the Third Addition to Richmond Lot 3, Block 25 $6.32
534—Nugent, Patrick—In the Third Addition to Richmond Lots 9 10 Block 25. (Second installment). $5.80
538—Moitoza, J. E.—In the Fourth Addition to Richmond Lot 3, Block 26. $6.32
539—Wheelock, Lorenzo P.—In the Fourth Addition to Richmond, ½ of Lot 4, Block 26 $3.41
540—Howe, Lillian L.—In the Fourth Addition to Richmond, ½ of Lot 4, Block 26 $3.41
544—Talbot, Edward J. — In the Fourth Addition to Richmond Lot 9, Block 26. $6.32
558—Berg, Christine—In the Fourth Addition to Richmond Lot 5, Block 28. $6.32
560—Wheelock, Lorenzo P.—In the Fourth Addition to Richmond ½ of Lot 7, Block 28. $6.32
561 Howe, Lillian L.—In the Fourth Addition to Richmond ½of Lot 7, Block 28. $6.32
568—Noble, Flora A.—In the Fourth Addition to Richmond, Lot 7, Block 29. $7.71
597—Whitman, Mrs. Emma J.—In the Fourth Addition to Richmond Lot 10, Block 36. (Second installment). $4.41
629—Young, Nathan S.—In the Fourth Addition to Richmond, Lot 6, Block 48. $6.32
631—Watkins, H. R.—In the Bay View Addition to Richmond Lot 1, Block 49. $7.71
644—Tormey, Leo F.—In the Bay View Addition to Richmond Lot 7, Block 50. $18.54
707—Lang, A.—In the Bay View Addition to Richmond Lots 3 4 Block 61. $28.44
727—Bollinger, Amos F.—In the Bay View Addition to Richmond Lot 5, Block 64. $4.92
746—Point Richmond Development Co. and Owners Investment Co.—In the Bay View Addition to Richmond Lot 18, Block 65. (Second installment). $2.99
749—Hodges, B. F.—In the Bay View Addition to Richmond Lot 21, Block 65. $3.98
762—Hogan, Peter—In the Bay View Addition to Richmond Lot 10, Block 67. $13.64
784—Whitman, Nellie P.—In the Bay View Addition to Richmond, Lots 15 16 Block 69 $7.48
805—Canton, Victor—In the Bay View Addition to Richmond, Lot 7, Block 71. $3.98
806—Cheyney, Sam W.—In the Bay View Addition to Richmond, Lot 8, Block 71. $11.91
808—Bollinger, Amos F.—In the Bay View Addition to Richmond, Lot 19, Block 71. $5.15
815—Ralston, Mrs. J. F.—In the Bay View Addition to Richmond, Lot 2, Block 72. $3.98
817—Preston, James—In the Bay View Addition to Richmond, Lots 16 17 18 19, Block 72. $15.62
830—Trimble, A.—In the Bay View Addition to Richmond, Lot 16, Block 73. $3.41
834—Goethals, G. L.—In the Bay View Addition to Richmond Lot 24, Block 74. $3.41
836—Point Richmond Development Co.—In the Bay View Addition to Richmond, Lot 7, Block 75. (Second installment). $1.50
837—Point Richmond Development Co.—In the Bay View Addition to Richmond Lot 8, Block 75. (Second installment). $1.50
838—Point Richmond Development Co.—In the Bay View Addition to Richmond, Lot 9, Block 75, (second installment). $1.50
865—Llano Del Rio Co. — In the Canal Subdivision of Richmond, Lot 17, Block 2 $2.82
989—Turner, John—In the Canal Subdivision of Richmond, Lots 25 26, Block 21, (Second installment) $2.09
1029—Valberde, L. J.—In the Canal Subdivision of Richmond, Lot 14, Block 31. $2.82
1039—Rowland, T. C.—In the Canal Subdivision of Richmond, Lot 4, Block 32. $2.82
1045—Aston, Taggart—In the Canal Subdivision of Richmond, Lot 18, Block 33. $2.82
1079—Capurro, Elisa—In the townsite of Santa Fe, Lot 10, Block 1 $7.48
1088—O'Brien, Thomas—In the Townsite of Santa Fe, Lot 27, Block 1. $7.48
1116—Gailbraith, Ernest—In the Townsite of Santa Fe, Lot 10, Block 3. $6.32
1120—Hawes, Harriet E.—In the Townsite of Santa Fe, Lot 15, Block 3. $6.31
1155—Blackie, John S.—In the Townsite of Santa Fe, Lot 2, Block 7. $6.31
1170—Williams, Frank—In the Townsite of Santa Fe, Lot 30, Block 7. $5.37
1201—Moitoza, J. E.—In the Townsite of Santa Fe, Lot 12, Block 9 $7.48
1205—Odell, Mollie R.—In the Townsite of Santa Fe, Lot 20, Block 9 $7.48
1206—Fogarty, N. B.—In the Townsite of Santa Fe, Lots 21 22 Block 9 $15.62
1236—Henderson, E. F.—In the Townsite of Santa Fe, Lots 38 39, Block 10.(Second installment). $5.29
1239—Dempsey, Michael—In the Townsite of Santa Fe, Lot 7, Block 11. $7.48
1253—Lantz A.—In the Townsite of Santa Fe, Lots 27 28, Block 11 $13.06
1291—Yabunchi, Eugene D.—In the Townsite of Santa Fe, Lot 2, less Northeasterly cor. & South westerly portion of Lot 3, Block 15 $9.81
1326—Moitoza, J. E.—In the Townsite of Santa Fe, Lot 26, Block 19 $6.09
1332—Berndtsson, Henrick L.—In the Townsite of Santa Fe, Lots 35 36, Block 19. $11.65
1339—Coakley, Louise—In the Townsite of Santa Fe, Lot 9, Block 20. $13.89
1348—O'Keefe, M.—In the Townsite of Santa Fe, Lot 26, Block 20. $6.77
1363—Yates, Hazel A.—In the Townsite of Santa Fe, Lot 15, Block 21 $7.48
1380—Berelson, J. B.—In the Townsite of Santa Fe, Lot 15, Block 22. $7.48
1394—Dampsey, Jno. M. et al—In the Townsite of Santa Fe, Lots 1 2 3 Block 23 $22.61
1450—Godbout, Jos. F.—In the Townsite of Santa Fe, Lot 22, Block 29, (second installment) $2.09
1464—Rhee, Reuben & Edward. Allen—In the Townsite of Santa Fe, Lot 22, Block 30 $9.81
1467—Fleisher, A. M.—In the Townsite of Santa Fe, Lots 29 30, Block 30 $11.68
1479—O'Neil, Geo. W. T.—In the Townsite of Santa Fe, Lots 21 22, Block 31 $13.07
1494—Weisberger, F.—In the Townsite of Santa Fe Lots 6 7, Block 32 $14.47
1496—Enea, S.—In the Townsite of Santa Fe, Lot 9, Block 32 $9.23
1497—Davi, Rose—In the Townsite of Santa Fe, Lot 10, Block 32 $9.10
1504—McCarthy, John—In the Townsite of Santa Fe, Lot 30, Block 32 $6.77
1506—Davi, G.—In Townsite of Santa Fe, Lot 33 Block 32 $6.77
1516—Adams, H. D. R.—In the Townsite of Santa Fe, Lots 12 14, Block 33 $14.47
1525—Medler, C. W.—In the Townsite of Santa Fe, Lots 36 37, Block 33 $14.47
1554—Patten, Robert—In the Townsite of Santa Fe, Lots 21 22 23 24 Block 35 (second installment) $9.35
1555—Mesa, Emma—In the Townsite of Santa Fe, Lots 25 26, Block 35 $13.07
1556—Davi, G.—In the Townsite of Santa Fe, Lot 27, Block 35 $6.77
1558—Holmes, John H.—In the Townsite of Santa Fe, Lots 30 31, Block 35 $13.07
1562—Roush, M. B.—In the Townsite of Santa Fe, Lot 6, Block 36 $6.77
1567—Cuff, Harry—In the Townsite of Santa Fe, Lot 22, Block 36 $6.09
1574—Bouchard, Albert — In the Townsite of Santa Fe, Lot 36, Block 36 $6.09
1614—Rust, C. B.—In the Townsite of Santa Fe, Lots 34 35 36 37, Block 40 $22.85
1621—Page, Lillie A.—In the Townsite of Santa Fe, Lots 21 22, Block 41 $13.07
1632—Fleisher, Esther — In the Townsite of Santa Fe, Lots 7 8 9, Block 42 $22.61
1643—Curry, C. E.—In the Townsite of Santa Fe, Lots 1 2, Block 43 $17.95
1663—Silva, Mary et al—In the Townsite of Santa Fe, Lots 14 15, Block 44 $14.47
1711—Woods, Francis F.—In the Townsite of Santa Fe, West ½ of Lot 25, Block 47 $5.15
1712—Geraghty, Clarence J. Wood, Martha A.—In the Townsite of Santa Fe, East ½ of Lot 25, All 26 27 portion of lot 28, Block 47 $38.91
1722—Wehner, F. W.—In the Townsite of Santa Fe, Lot C and West ½ of D, Block 48 $10.96
1741—Stone, T. W.—In the Townsite of Santa Fe, Lots 70 71, Block A $16.79
1776—Shannon, Jennie—In the Richmond Harbor Addition, Lots 21 22, Block 4 $8.06
1795—Haug, Anthony—In Nystrom's Addition to Richmond, Lots 19 20, Block 1 $15.02
1850—Unknown Owner—In Nystroms Addition to Richmond, Lot 3, Block 5 $7.48
1851—Keiyiro, Nomiyama—In Nystroms Addition to Richmond, Lot 12 Block 5 $7.48
1889—Milani, Alfonso—In Nystroms Addition to Richmond, Lot 10, Block 8 $4.92
1898—A. Kahn & N. Singh—In Nystroms Addition to Richmond, East ½ of Lot 11. All of 12 13 14 15 16 17 18 19, Block 9 $51.25
1899—Langlois, J. C.—In Nystroms Addition to Richmond, Lot 20, Block 9 $6.09
1905—Rollins, Emma A.—In Nystroms Addition to Richmond, Lot 16, Block 10 $6.09
1914—Drayunovich, J. P.—In Nystroms Addition to Richmond, Lots 33 34, Block 11 $9.33
1917—Matsunaga, A.—In Nystroms Addition to Richmond, Lot 34, Block 12 $4.67
1931—Morey, Geo. A.—In Nystrom Addition to Richmond, East ½ of lot 16, Block 14 $9.81
1938—Compton, Ira L.—In Nystroms Addition to Richmond, Lot 15, Block 15 $19.13
1943—Rector, E. N.—In Nystroms Addition to Richmond, Lots 32 33, Block 15, (second installment) $9.51
1944—Gustin, George—In Nystroms Addition to Richmond, Lot 34, Block 15 $6.09
1971—Wise, Dr. Sara E.—In Nystroms Addition to Richmond, Lot 20, Block 19 $5.15
1991—Jarrett, C. F.—In the Griffin & Watrous Addition to Richmond, Lot 5 Block 1 $3.99
1997—Knaggs, Eddie—In the Griffin & Watrous Addition to Richmond, Lot 3, Block 4 $5.15
2006—Grant, Janet K.—In the Griffin & Watrous Addition to Richmond, Lots 7 8, Block 5 $10.96
2009—Flock, Henry—In the Griffin & Watrous Addition to Richmond, Lot 15, Block 5 $3.99
2052—Palandech, Sam R.—In the Griffin and Watrous Addition to Richmond, Lot 3, Block 9 $3.99
2053—Henningsen, C. M.— In the Griffin and Watrous Addition to Richmond, Lots 4 5 6 7, Block 9 $14.47
2078—Jones, M. D.—In the Griffin and Watrous Addition to Richmond, Lot 32, Block 11 $3.99
2106—Kelly, Patrick J.—In the Griffin and Watrous Addition to Richmond, Lot 23, Block 13 $4.67
2110—McDougall, Howard — In the Griffin and Watrous Addition to Richmond, Lot 2, Block 14, (second installment $1.85
2134—Silveria, Mrs. M. L.—In the Griffin and Watrous Addition to Richmond South ½ of lot 11, all of lot 12, Block 16 $5.73
2143—Harano, Gentara—In the Griffin and Watrous Addition to Richmond Lots 16 17, Block 17 $7.48
2146—Molman, Alice—In the Griffin and Watrous Addition to Richmond, Lot 21, Block 17 $3.99
2148—Holman, Henry—In the Griffin and Watrous Addition to Richmond, Lots 23 24, Block 17 $7.48
2173—Butler, Joseph—In the Hermans Addition to Richmond, Lots 14 15, Block 1 $7.48
2178—Rahim Tulla—In the Hermans Addition to Richmond, East ½ of lot 28, Block 1 $2.82
2205—Boardman, Melvin M.—In the Hermans Addition to Richmond, Lots 16 17, Block 3 $7.48
2219—Wenham, Jessie—In the Hermans Addition to Richmond, Lot 8, Block 4, (second installment) $2.09
2232—Chamberlain, Lillian—In the Hermans Addition to Richmond, North ½ of lot 30, all 31, Block 4 $9.45
2239—Lineker, Annie M.—In the Hermans Addition to Richmond, Lots 9 10, Block 5, (second installment) $2.89
2270—Edwards, Iva—In the Hermans Addition to Richmond, Lot 33, Block 20 $3.99
2281—Childs, Sarah—In the Hermans Addition to Richmond, Lots 16 17, Block 21 $10.97
2283—Odell, M. Julia—In the Hermans Addition to Richmond, Lots 19 20, Block 21 $8.65
2287—Boardman, Cornelia—In the Hermans Addition to Richmond, Lots 30 31, Block 21, (second installment) $2.89
2289—Boardman, M. M.—In the Hermans Addition to Richmond, Lots 33 34 35, Block 21 $10.97
2295—Barcroft, R.—In the Hermans Addition to Richmond, South 75 feet of lot 7, Block 22 $6.77
2296—Hoffman, R. A.—In the Hermans Addition to Richmond, East 25 feet of West 80feet of Lot 9, Block 22 $1.19
2297—Wenham, Wm.—In the Hermans Addition to Richmond, West 55 feet of lot 9, Block 22, (second installment) $1.01
2313—Patterson, C. N.—In the Hermans Addition to Richmond, South 75 feet of lot 4, portion of 33, Block 24 $3.99
2317—Lineker, Annie M. — In the Hermans Addition to Richmond, Lot 9, Block 24, (second installment) $1.69
2318—Wenham, Wm. In the Hermans Addition to Richmond, East 25 feet of lot 10, Block 24, (second installment) $ .77
2327—Conservative Bldg & Invest. Co.—In the Hermans Addition to Richmond, Lots 3 4, Block 25 $8.06
2332—Boardman, Cornelia — In the Herman Addition to Richmond, Lots 11 to 15 inclusive, Block 25, (second installment) $10.91
2342—Steinberg, Geo.—In the Hermans Addition to Richmond, Lot 11, Block 26 $3.99
2353—Abd. Rahamon & A. Deen—In the Hermans Addition to Richmond, Lots 34 35, Block 26 $7.48
2367—Sweeney, J. P.—In the Hermans Addition to Richmond, Lot 20, Block 27 $3.99
2368—Childs, Sarah—In the Hermans Addition to Richmond, Lots 21 22, Block 27 $7.48
2376—Tilton, T. G. & Geo. Fraw—In the Hermans Addition to Richmond Lots 31 35 Block 27 $7.48
2391—Liest, Kate E.—In Meekers Addition to Richmond, Lots 35 36, Block 6 (second installment) $2.89
2400—Puceridio, Bert—In Meekers Addition to Richmond, Lot 13, Block 7 $3.98
2407—Liest, Kate E.—In Meekers Addition to Richmond, Lots 25 26, Block 7. (second installment) $2.89
2410—Kahn, Adalot & Boga Kahn—In Meekers Addition to Richmond, Lots 1 2, Block 8 $12.14
2413—Yarbrough, Dena—In Meekers Addition to Richmond, Lot 9 & N 5 feet of 10, Block 8, (second installment) $1.89
2414—Caughey, Rena—In Meekers Addition to Richmond, South 20 feet lot 10, North 10 ft. of 11, Block 8 $4.57
2416—Caughey, Eula—In Meekers Additions to Richmond, South 12 feet of lot 12, all of 13, Block 8 $5.15
2420—Puceridio, Bert—In Meekers Addition to Richmond, Lots 28 29 30, Block 8 $10.97
2426—Leist, Wm.—In Meekers Addition to Richmond, Lots 7 8, Block 9, (second installment) $3.09
2430—Matthews, John—In Meekers Add. to Richmond, Lot 31, Block 9, $3.99
2431—Armstrong, W. H.—In Meekers Add to Richmond, Lot 32, Block 9 $3.99
2433—Boardman, Cornelia A.—In Meekers Add. to Richmond, Lot 36, Block 9 (second installment) $3.09
2465—Sundbeck, Oscar J.—In Meekers Add. to Richmond, Lot 4, Block 17 $3.98
2496—Jackson, Sally T.—In Meekers Add. to Richmond, Lots 11 and 12, Block 19 $11.54
2504—Robinson, R. J.—In Meekers Add. to Richmond, Lot 34, Block 19 $3.99
2520—Stroud, B. K.—In Meekers Add. to Richmond, Lots 1 and 2, Block 29 $8.06
2550—Joyaux, Eugenie—In Meekers Add. to Richmond, Lot 1, Block 31 $4.57
2571—Enk, Mamie—In Meekers Add. to Richmond, Lot 3, Block 33 $3.99
2596—Odell, M. Julia—In Meekers Add. to Richmond, Lot 3, Block 37 $3.99
2598—Stagnaro, G. B.—In Meekers Add. to Richmond, Lots 7, 8 and 26, Block 37 $12.24
2601—Carter, Catherine—In Meekers Add. to Richmond, Lots 12, 13, Block 37 $7.48
2618—Matthews, John—In Meekers Add. to Richmond, Lot 7, Block 38 $3.99
2621—Kopping, Albert K.—In Meekers Add. to Richmond, lots 12 and 13, Block 38 $7.48
2622—Deniston, May H.—In Meekers Add. to Richmond, Lots 16, and 17, Block 38 $7.48
2655—Steinberg, Geo. P.—In Marine View Terrace, Lot 8, Block 1 $1.30
2671—Gorevan, Thos. J.—In Marine View Terrace, Lot 31, Block 6 $1.30
2679—Hansen, S. A.—In Marine View Terrace Extension, Lot 21, Block 10 $1.30
2683—Dafney, Mike—In Marine View Terrace Extension, Lot 42, Block 11 $1.30
2684—White, Mrs. Josephine—In Marine View Terrace Extension, Lot 46 Block 11 $1.30
2701—Caughell, Robt. H and Hugh—In Walls Harbor Center Tract, Lots 35 and 36, Block 16 $8.06
2707—Ober, Bessie—In Walls Harbor Center Tract, Lot 21, Block 24 second installment $1.69
2712—Meyer, Christian H.—In Walls Harbor Center Tract, Lots 20 and 21, Block 28 (second installment) $14.86
2731—Kreye, Adolphe — In Ellis Landing Subdivision, Lot 14, Block 11, $3.99
2737 — Lanham, Mamie — In the Amended Map of the City of Richmond, Lot 3, Block 1 $66.86
2738—Smallwood, L. V.—In the Amended Map of the City of Richmond, Lot 4, Block 1 (second installment) $10.07
2777 — Mountfort, Martha — In the Amended Map of the City of Richmond, Lot 15, Block 4 $10.50
2782—Dearborn, I. S.—Amended Map of the City of Richmond, Lot 21, Block 4 (second installment) $3.52
2784—Hutton, S. J.—In the Amended Map of the City of Richmond, Lots 23, 24 and 25, Block 4 (second installment) $16.01
2786—Richardson, G. M. L.—In the Amended Map of the City of Richmond, lot 28, Block 4 $18.67
2821—Hall, James—In the Amended Map of the City of Richmond, Lots 34 and 35, Block 5 $19.47
2839—James, Arp—In the Amended Map of the City of Richmond, Lots 25, 26 and 27, Block 6 $20.28
2934—Haflick, Nora F. — In the Amended Map of the City of Richmond, Lot 5, Block 11 $24.24
2950—Smith, Mary A.—In the Amended Map of the City of Richmond, lots 29 and 30, Block 11 $15.62
2974—Thompson, J. D.—In the Amended Map of the City of Richmond, Lots 4, 5, 6 and 7, Block 13 (Second installment) $9.75
3002—Trelease, Sarah—In the Amended Map of the City of Richmond, Lots 22 23 Block 14 $97.14
3071—Wong, Young—In the Amended Map of the City of Richmond, Lots 27 and 28, Block 17 $15.62
3099—Beall, Zona M. — In the Amended Map of the City of Richmond, Lot 39, Block 18 $13.88
3106—Solok, Lazarus—In the Amended Map of the City of Richmond, Lots 8 and 9, Block 19 $19.58
3161—Bennett, Angelina — In the Amended Map of the City of Richmond, Lot 35, Block 21 $18.07
3163—Navarrot, J. B. — In the Amended Map of the City of Richmond, Lots 36 and 37, Block 21 $13.31
3168—Wise, Sara E. — In the Amended Map of the City of Richmond, Lot 1, Block 22 $8.18
3228—Anderson, Eliza B.—In the Amended Map of the City of Richmond, Lot 12, Block 25 $14.57
3248—Adams, W. A.—In the Amended Map of the City of Richmond. Lots 3 and 4, Block 26 $18.18
3252 — Olsen, Pauline — In the Amended Map of the City of Richmond, Lots 10, 11 and 12, Block 26 $45.12
3267—Canciamilla, Salvatore—In the Amended Map of the City of Richmond, Lots 37, 38, and 39, Block 26 (second installment) $15.06
3290—Schwartz, Chas. A.—In the Amended Map of the City of Richmond, Lot 5, Block 28 $8.19
3300—Thurber, Guy F.—In the Amended Map of the City of Richmond, Lots 19 and 20, Block 28 (second installment) $4.88
3308—Gallison, Tina R.—In the Amended Map of the City of Richmond, Lots 32 and 33, Block 28 (second installment) $19.25
3366—Funk, Cora M.—In the Amended Map of the City of Richmond, Lots 29 and 30, Block 31 (second) installment) $8.28
3398—Oliver, Ida L.—In the Amended Map of the City of Richmond, Lots 17 and 18, Block 33 $15.62
3411—Smith, Nellie Z. and Clark, C. E.—In the Amended Map of the City of Richmond, Lots 1 and 2, Block 34 $19.59
3457—Gavello, John—In the Amended Map of the City of Richmond, Lot 16, Block 36 $6.89
3476—Wahle, Jacob—In the Amended Map of the City of Richmond, Lot 7, Block 37 $6.89
3482—Llau, Frank—In the Amended Map of the City of Richmond, Lots 16 and 17, Block 37 $10.97
3521 — Neill, Burton J. — In the Amended Map of the City of Richmond, Lot 3, Block 40 (second installment) $22.44
3536—Theodoron, Socrates—In the Amended Map of the City of Richmond, Lot 29, Block 41 $6.89
3547 — Eleftheris, Helen — In the Amended Map of the City of Richmond, Lot 3, Block 42 $6.89
3560 — Farmer, F. E. — In the Amended Map of the City of Richmond, Lots 4 and 5, Block 43 $13.30
3569 — Tyler, John W. — In the Amended Map of the City of Richmond, Lots 20 and 21, Block 43 $23.73
3605—Pellascio, I.—In the Amended Map of the City of Richmond, Lot 20, Block 45 $9.33
3614—Barton, Daniel—In the Amended Map of the City of Richmond, Lots 1 and 2, Block 46 $38.21
3652—Handley, Thos. S.—In the Amended Map of the City of Richmond, Lot 18, Block 47 $7.48
3684—Draper, Maggie A.—In the Amended Map of the City of Richmond, Lots 6 and 7, Block 49 (second installment) $11.94
3692—Wierman, Wm., Undivided ½; Witter, Geo. F. W., Undivided ½—In the Amended Map of the City of Richmond. Lot 21, Block 49 $72.85
3695—Kelly, John Wm.—In the Amended Map of the City of Richmond, Lot 26, Block 49 (second installment) $5.92
3740—Conservative Bldg. & Invest. Co.—In the Amended Map of the City of Richmond, Lot 27, Block 51 $26.69
3757—Gerken, Elizabeth—In the Amended Map of the City of Richmond, Lot 12, Block 52 $4.57
3763—Enomoto, M.—In the Amended Map of the City of Richmond, Lots 32 and 33, Block 52 $8.65
3787—Saito, K.—In the Amended Map of the City of Richmond, Lots 1 and 2, Block 54 $19.59
3808—Kelly, John Wm.—In the Amended Map of the City of Richmond, Lot 1, Block 55 (second installment) $38.40
3819 — Holmes, Birdie — In the Amended Map of the City of Richmond, Lots 17 and 18, Block 55 $18.18
3827—Richardson, Julia A.—In the Amended Map of the City of Richmond, Lots 32 and 33, Block 55 (second installment) $6.75
3866—Holst, Ernest—In the Amended Map of the City of Richmond, Lots 12 13, Block 57 [illegible]
3872—Gerken, Elizabeth—In the Amended Map of the City of Richmond, Lot 34, Block 57 [illegible]
3874—Severin, J. H. — In the Amended Map of the City of Richmond, Lots 1 and 2, Block 58 [illegible]
3882—Jennings, Elijah & Louise M.—In the Amended Map of the City of Richmond, Lot 16, Block 58 $6.89
3915—Mouley, Jos.—In the Amended Map of the City of Richmond, Lots 27 and 28, Block 59 $15.15
3922—Lapuyade, C.—In the Amended Map of the City of Richmond, Lot 14, Block 60 $9.33
3925—Nugert, Annie—In the Amended Map of the City of Richmond, Lots 13, and 14, Block 60 (second installment) $14.22
3930—Gschwend, Nellie H.—In the Amended Map of the City of Richmond, Lots 29 and 30, Block 60 $17.02
3946—Parks, Julia E.—In the Amended Map of the City of Richmond, Lots 16 and 17, Block 61 (second installment) $14.46
3966—Hill, Harvey H.—In the Amended Map of the City of Richmond, Lots 8 and 9, Block 62 $14.47
3970—Grande, John—In the Amended Map of the City of Richmond, Lot 29, Block 62 $3.75
3973—MacDonald, Laura R.—In the Amended Map of the City of Richmond, Lot 33, Block 62 $3.75
3976—Deatsch, Chas. B.—In the Amended Map of the City of Richmond, Lots 1 and 2, Block 63 $16.90
3981—Lawrence, J. Lovell—In the Amended Map of the City of Richmond, Lot 2, Block 63 $5.65
4017—Garrison, J. W. & E. E.—In the Amended Map of the City of Richmond, Lots 26 and 27, Block 64 $23.73
4032—Stack, John—In the Amended Map of the City of Richmond, Lot 23, Block 65 $8.18
4035—Brooks, J. C.—In the Amended Map of the City of Richmond, Lots 27 and 28, Block 65 (second installment) $5.76
4069—Salsiccia, Settimo—In the Amended Map of the City of Richmond, Lot 1, Block 67 $8.06
4072—Garrison, J. W. & E. E.—In the Amended Map of the City of Richmond, Lot 10, Block 67 $4.33
4080—Malianni, Margaret—In the Amended Map of the City of Richmond, Lot 33, Block 67 $6.67
4082—Garrison, J. W. & E. E.—In the Amended Map of the City of Richmond, Lot 35, Block 67 $5.33
4116—Belluomini, Rosa C.—In the Amended Map of the City of Richmond, Lots 29 and 30, Block 70 (second installment) $6.16
4141—Richmond Land Co. % Dr. T. P. Stokes—In the Amended Map of the City of Richmond, Lots 29 and 30, Block 71 $14.47
4151—Jarrett, Percy L.—In the Amended Map of the City of Richmond, Lots 3 and 4, Block 72 $29.60
4157—Moses, Mary E.—In the Amended Map of the City of Richmond, Lots 14, 15 and 16, Block 72 $12.02
4160—Pulse, H. W. & C. H.—In the Amended Map of the City of Richmond, Lot 28, Block 72 (second installment) $1.81
4173 — Hildreth, W. B.—In the Amended Map of the City of Richmond, Lot 20, Block 75 $9.34
4203 — August, Lorenge — In the Amended Map of the City of Richmond, Lot 27, Block 76 $10.96
4225—Reilly, Elsie S.—In the Amended Map of the City of Richmond, Lot 33, Block 77 $4.34
4234—Giorgi, A. In the Amended Map of the City of Richmond, Lot 11, Block 79 $23.31
4238 — Giovacchini, C. — In the Amended Map of the City of Richmond, Lot 18, Block 79 $9.34
4254—Sellers, O. P.—In the Amended Map of the City of Richmond, Lots 39 and 40, Block 79 (second installment) $6.50
4282—Schram, Geo. E.—In the Amended Map of the City of Richmond, Lots 8 and 9, Block 81 (second installment) $7.48
4283—Couris, Sam T.—In the Amended Map of the City of Richmond, Lot 10, Block 81 $3.76
4291—Southworth, Ed. A.—In the Amended Map of the City of Richmond, Lots 1 and 2, Block 82 $7.01
4296—Keleher, James J.—In the Amended Map of the City of Richmond, Lot 22, Block 82 (second installment) $6.56
4301—Pennington Wm. M.—In the Amended Map of the City of Richmond, E'ly 7 ft of Lot 6, all 7, Block 83 $19.47
4316—Stone, T. W.—In the Amended Map of the City of Richmond, Lots 29 and 30, Block 83 $12.13
4317—Mick, Mattie M.—In the Amended Map of the City of Richmond, Lot 31, Block 83 $4.92
4334—Martinez, Rosa A.—In the Amended Map of the City of Richmond, Lots 13 and 14, Block 84 $29.1[illegible]
4335—Volonte, Joe—In the Amended Map of the City of Richmond, Lots 15 and 16, Block 84 $8.1[illegible]
4356—Stone, T. W.—In the Amended Map of the City of Richmond, Lots 27 and 28, Block 86 $11.32
4366—Sellers, O. P.—In the Amended Map of the City of Richmond, Lots 8 and 9, Block 87 (second installment) $4.20
4370—Moses, Mary E. In the Amended Map of the City of Richmond, Lot 15, Block 87 $3.75
4376—Gaviati, Louis—In the Amended Map of the City of Richmond, Lot 2, Block 88 $3.75
4377—Jones, James A. & Martie G.—In the Amended Map of the City of Richmond, Lot 3, Block 88 (second installment) $1.61
4379—Harrison, Roland W.—In the Amended Map of the City of Richmond, Lot 5, Block 88 $4.92
4385—Sheldon, Dexter B.—In the Amended Map of the City of Richmond, Lots 18 and 19, Block 88 $11.33
4387 — Ueno, Jenkichi — In the Amended Map of the City of Richmond, Lot 22, Block 88 $3.75
4394 — Tebbe, Katherine — In the Amended Map of the City of Richmond, Lots 3 and 4, Block 94 $10.97
4428—Travis, Clara—In the Amended Map of the City of Richmond, Lot 44, Block 95 $4.92
4475—Conservative Bldg. & Invest. Co.—In the Amended Map of the City of Richmond, Lots 39 and 40, Block 98 $40.55
4495—Gortner, Allie—In the Amended Map of the City of Richmond, Lot 14, Block 100 (second installment) $1.77
4532—Hellwig, Anna B.—In the Amended Map of the City of Richmond, Lot 3, Block 103, (second installment) $3.52
4565 — Costa, Mary E. — In the Amended Map of the City of Richmond, Lots 1 and 2, Block 105 $8.06
4567—Yamada, Watero — In the Amended Map of the City of Richmond, Lot 5, Block 105 $9.23
4569—Wilson, Mattie B.—In the Amended Map of the City of Richmond, Lot 1, Block 106 $9.23
4579—Marengo, Fred—In the Amended Map of the City of Richmond, Lot 17, Block 106 $10.39
4583—O'Connor, Martha — In the Amended Map of the City of Richmond, Lot 21, Block 106 (second installment) $2.69
4599—Sisson, Minnie M.—In the Amended Map of the City of Richmond, Lots 12 and 13, Block 107 $13.30
4604 — Nicora, Rolando — In the Amended Map of the City of Richmond, Lots 19, 20 and 21, Block 107 $19.71
4696—Davis, Harry C. & Katherine C.—In the Amended Map of the City of Richmond, Lots 41 and 42, Block 110 (second installment) $10.32
4724—Jung, Loy Tai et al—In the Amended Map of the City of Richmond, Lot 7, Block 112 $5.84
4727—Johnson C. A.—In the Amended Map of the City of Richmond, Lots 1 and 2, Block 113 $18.54
4740—Schmidt, Joseph — In the Amended Map of the City of Richmond, Lots 24 and 25, Block 113 $13.30
4752 — Mahommed, Shr — In the Amended Map of the City of Richmond, Lots 1 and 2, Block 114 $14.58
4764—Oberg, David—In the Amended Map of the City of Richmond, Lots 18 and 19 Block 114 $13.30
4766—Robb, D. J.—In the Amended Map of the City of Richmond, Lot 21, Block 114 [illegible]
4768—Conservative Bldg. & Invest. Co.—In the Amended Map of the City of Richmond, Lots 23, 24 and 26, Block 114 $67.71
4778—Singh, Kartar—In the Amended Map of the City of Richmond, Lot 40, Block 114 $8.18
4784—Conservative Bldg. & Invest. Co.—In the Amended Map of the City of Richmond, Lots 10 and 11, Block 116 $10.5[illegible]
4801 — Naismuller, Tetta — In the Amended Map of the City of Richmond, Lot 3, Block 116 (second installment) [illegible]
4805—Hansen, Hans P.—In the Amended Map of the City of Richmond, Lots 8 and 9, Block 116 (second installment) [illegible]
4808—Bellasine, Joe & Lorenzo, Baccei—In the Amended Map of the City of Richmond, Lots 14 and 15, Block 116 (second installment) [illegible]
4814—O'Brien, John—In the Amended Map of the City of Richmond, Lots 27 and 28, Block 119 (second installment) [illegible]
4826—Lee, Edgar—In the Amended Map of the City of Richmond, Lots 8 and 9, Block 117 [illegible]
4848 — Rivers, Maggie — In the Amended Map of the City of Richmond, Lot 3, Block 118 $6.89
4861 — Main, B. Meryl — In the Amended Map of the City of Richmond, Lot 22, Block 118 [illegible]
4872—Bercut, Peter et al—In the Amended Map of the City of Richmond, Lots 41 and 42, Block 118 [illegible]
4904—Richmond Land Co., c-o Wm. Wortell—In the Amended Map of the City of Richmond, Lot 11, Block 120 [illegible]
4912 — Harwood, L. M. — In the Amended Map of the City of Richmond, Lots 10 and 11, Block 121 [illegible]
4917—Kister, E. M.—In the Amended Map of the City of Richmond, Lots 19 and 20, Block 121 $19.13
4928—Murphy, Ambrose M.—In the Amended Map of the City of Richmond, Lot 33, Block 121 $6.88
4930—Barker, Marguerite—In the Amended Map of the City of Richmond, Lot 36, Block 121 [illegible]
4938—Fisher, Sam & Arlie—In the Amended Map of the City of Richmond, Lot 10, Block 122 [illegible]
4951—Richmond Security Co.—In the Amended Map of the City of Richmond, Lots 31 and 32, Block 122 $14.47
5018—Rosenthal Adolph — In the Amended Map of the City of Richmond, Lots 17 and 18, Block 125 $13.30
5033—Mercantile Trust Co.—In the Amended Map of the City of Richmond, Lot 2, Block 126 $24.59
5034—Conservative Bldg. & Invest. Co.—In the Amended Map of the City of Richmond, Lot 3, Block 126 $23.66
5035—Roberts, L. V.—In the Amended Map of the City of Richmond, Lots 4 and 5, Block 126 $14.47
5042—Conservative Bldg. & Invest. Co.—In the Amended Map of the City of Richmond, Lot 17, Block 126 $24.13
5057—Rosenthal, Adolph — In the Amended Map of the City of Richmond, Lots 4 and 5, Block 127 $13.30
5062—Mercantile Trust Co.—In the Amended Map of the City of Richmond, Lots 13 and 15, Block 127 $30.54
5063—Conservative Bldg. & Invest. Co.—In the Amended Map of the City of Richmond, Lots 14, 26 and 29 less N'ly 16 2-3 ft of lots 28 and 27, Block 127 $75.83
5067—Weagly, K. L. — In the Amended Map of the City of Richmond, Lots 21 and 22, Block 127 $13.30
5080—Rosenthal, Adolph — In the Amended Map of the City of Richmond, Lot 5, Block 128 $6.89
5086—Rosenthal, Adolph—In the Amended Map of the City of Richmond, Lot 12, Block 128 $6.89
5105—Lee, Edgar—In the Amended Map of the City of Richmond, Lots 34 and 35, Block 128 $47.95
5110—Stowall Land Co.—In the Amended Map of the City of Richmond, Lot 6, Block 129 $6.89
5146—Schmidt, R. A.—In the Amended Map of the City of Richmond, Lot 35, Block 130 $8.18
5169—Denton, Lewis R.—In the Amended Map of the City of Richmond, Lots 37 and 38, Block 131 (second installment) $8.75
5174—Johnson, Nancy R.—In the Amended Map of the City of Richmond, Lots 9 and 10, Block 132 $13.30
5181—Barton, C. K.—In the Amended Map of the City of Richmond, Lots 28, 29 and 30, Block 132 $19.71
5187—Wilson, G. G. (Trustee)—In the Amended Map of the City of Richmond, Lots 1, 2, 3, 4, 5 and 6 Block 133 $13.5[illegible]
5233—Eicher, E. M.—In the Amended Map of the City of Richmond, Lot 6 Block 136 $6.8[illegible]
5262—Rudolph, C. T. In the Town of Point Richmond Official Map No. 3 Lots 10 and 11, Block A $8.6[illegible]
5276—Rudolph, C. T.—In the Town of Point Richmond Official Map No. 3 Lots 18 and 19, Block B $10.9[illegible]
5280—Bird, J. W.—In the Town of Point Richmond Official Map No. 3 Lot 24, Block B $7.4[illegible]
5289—Lavelle, B. W.—In the Town of Point Richmond Official Map No. 3 Lot 37, Block B $4.57
5294—Santa Cruz, F. H.—In the Town of Point Richmond Official Map No. 3, Lot 47, Block B $4.57
5298—Huffman, T. H.—In the Town of Point Richmond Official Map No. 3 Lot 4, Block C $4.57
5303—Boorman, B. R. (Estate of)—In the Town of Point Richmond Official Map No. 3, Lot 2, Block D $4.57
5333—Rudolph, C. T.—In the Town of Point Richmond Official Map No. 3 Lot 20, Block F $4.57
5338—Smith, Mary—In the Town of Point Richmond Official Map No. 3 All of Blk G $8.6[illegible]
5346—Murphy, Michael—In the Town of Point Richmond, Official Map No. 3, Lots 8 9 10 and 11, Block O, (second installment) $19.17
5361—Boardman, Cornelia — In the Town of Point Richmond, Official Map No. 3, Lot 10, Block P, (second installment) $3.13
5374—Weaver, Alton R. — In the Town of Point Richmond, Official Map No. 3, Lot 6, Block Q $5.37
5385—Higginson, G. M.—In the Town of Point Richmond, Official Map No. 3, Lot 22, Block Q $6.8[illegible]
5440—McCormick, Wm. J.—In the Richmond Tract, Lot 36 Block B $6.89
5454—Clark, W. I.—In the Richmond Tract, Lots 16 and 17, Block C. $65.70
5456—Ramezzano, John—In the Richmond Tract, Lots 20 21, Block C $13.30
5492—Martin, Leon—In the Richmond Tract, Lot 38, Block D, (second installment) $2.69
5511—Boardman, M. M.—In the Richmond Tract, Lot 27, Block E $9.34
5531—McCutchen, Kate—In the Richmond Tract, Lots 10 and 11, Block G, (second installment) $6.56
5542—Dellamonica, M.—In the Richmond Tract, Lot 9 Block H. $9.34
5546—Guidi, Francisco—In the Richmond Villa Tract, Lot [illegible], Block 1 $20.29
5568—Windsor, Annie—In the Richmond Villa Tract, Lot 9, Block 2 $5.74
5569—Windsor, Florence — In the Richmond Villa Tract, Lot 10, Block 2 $5.74
5570—Curry, H. J.—In the Richmond Villa Tract, Lots 11 and 12, Block 2 $17.95
5588—Conservative Bldg. & Invest. Co.—In the Richmond Tract, Lot 36, N½ of 37, Block 2 $33.21
5591—Giacomazzi, E.—In the Richmond Villa Tract, Lots 41 and 42, Block 2 $10.97
5592—Filben, Thos.—In the Richmond Villa Tract, Lot 43, Block 2 $5.74
5594—Turner, John—In the Richmond Villa Tract, Lots 45 and 46, Block 2, (second installment) $9.12
5600—Blankenship, Lesley M.—In the Richmond Villa Tract, Lot 10, Block 3, (second installment) $4.09
5617—Herdel, Andrew—In the Richmond Villa Tract, Lot 38, Block 3 $6.31
5621—Pallascio, Enrico—In the Richmond Villa Tract, Lot 44, Block 3 $8.29
5637—Evans, Wm. De J. & Janie—In the Richmond Villa Tract, Lot 19, Block 4 $10.97
5654—Abraheim, Abra—In the Richmond Villa Tract, Lots 7 and 8, Block 6 $12.13
5664—Preston, James—In the Richmond Villa Tract, Lot 23, Block 6 $6.30
5667—Preston, James—In the Richmond Villa Tract, Lots 26, 27, 28, and 29, Block 6 [illegible]
5675—Flynn, Jas. J. & Tracy, Timothy E.—In the Richmond Villa Tract, Lot 1, Block 7 $6.89
5679—Antognini, Antone — In the Richmond Villa Tract, Lots 7, 8 and 9, Block 7 $17.38
5701—Robinson, Chas. B. & Elizabeth—In the Richmond Villa Tract, Lots 7 and 8, Block 8 $16.57
5722—Hauskamp, John & Veronica—In the Richmond Park Tract, Lot [illegible], Block 1 $6.30
5728—Harrison, John—In the Richmond Park Tract, Lots 4 and 5, Block 2, (second installment) $10.55
5729—Longenbaugh, W. J.—In the Richmond Park Tract, Lots 6 and 7, Block 2 [illegible]
5776—Turner, M. S.—In the Richmond Park Tract, Lot 7, Block 4, (second installment) [illegible]
5780—Allen, Frank P.—In the Richmond Park Tract, Lot [illegible], Block 4 [illegible]
5798—Murphy, Ambrose M.—In the Richmond Park Tract, Lots 33 and 34, Block 4 [illegible]
5800—Schudel, M. A.—In the Richmond Park Tract, Lot 6, Block 5 [illegible]
5810—Masden, Milford—In the Richmond Park Tract, Lot 26, Block 5 [illegible]
5832—Foster & Short—In the Terminal Tract, Lot 6, Block 1 [illegible]
5846—Thomas, W. J.—In the Terminal Tract, Lot 9, Block 2 [illegible]
5866—Faris, J. L.—In the Terminal Tract, Lot 3, Block 4 $6.89
5878—Lewis Bros. Co.—In the Terminal Tract, Lots 17 and 18, Block 4 $13.30
5890—Middleton, Allie O. — In the Terminal Tract, Lot 4, Block 6 $6.89
5892—Maddox, Rufus S.—In the Terminal Tract, Lot 6, Block 6 $6.89
5906—Foster, Sterling—In the Terminal Tract, Lots 3 and 4, Block 7 $13.30
5914—Wezy, W. C. S.—In the Terminal Tract, Lot 14, Block 7 $6.89
5932—Charchian, Harry A.—In the Richmond Home Tract, Lots 19 and 20, (second installment) $4.89
5937—Charchian, Harry A.—In the Richmond Home Tract, Lots 27 and 28, (second installment) $4.89
5949—Charchian, Harry A.—In the Richmond Home Tract, Lot 51, (second installment) $3.13
5962—Leonardo, Manuel S.—In the Richmond Home Tract, Lots 73 and 74 $13.30
5974—Richardson, G. M. L.—In the Richmond Home Tract, Lot 93 $8.06
5980—Charchian, Harry A.—In the Richmond Home Tract, Lot 100, (second installment) $2.69
5990—Charchian, Harry A.—In the Richmond Home Tract, Lots 116 and 117, (second installment) $4.89
6023—Prolo, Antone—In Turpins Add. to Richmond, Lot 11, Block 10 $5.15
6057—National Realty Co. % J. F. Mann—In Turpins Add. to Richmond, Lot 1, Block 15 $6.39
6065—Rogers, C. E.—In Turpins Add. to Richmond, Lots 12 and 14, Block 15 $7.48
6068—Ross, Eben G. — In Turpins Add. to Richmond, Lots 30 and 32, Block 15 $8.06
6111—Frazer, L. C.Jr.—In the Belvedere Tract, Lots 8 and 9, Block 1 $7.48
6122—Tupper, Susan—In the Belvedere Tract, Lot 25, Block 1, (second installment) $1.50
6136—Cazajous, Alice—In the Belvedere Tract, Lot 8, Block 2 $3.98
6142—Giovannetti, August—In the Belvedere Tract, Lot 8, Block 3 $3.41
6148—Geraghty, Clarence J.—In the Richmond Boulevard Tract, portion of Lot 1, all of Lot 2, Block 1 $8.06
6161—Gregganins, Mrs. Etta—In the Richmond Boulevard Tract, Lots 15 and 16, Block 2 $9.81
6167—Geraghty, Clarence J.—In the Richmond Boulevard Tract, Lots 7 and 8, Block 3 $12.13
6184—Battenfeld, Frances A.—In the Richmond Boulevard Tract, Lot 1, Block 6 $7.48
6202—Geraghty, Clarence J.—In the Richmond Boulevard Tract, Lots 5, 6, 7 and 8, Block 9 $19.71
6210—Davis, James R.—In the Richmond Boulevard Tract, Lots 3, 4, 5 and W½ of 6, Block 10 $26.23
6231—Unknown Owner — In the Richmond Boulevard Tract, Lot 8, Block 12 $4.57
6232—Unknown Owner—In the Richmond Boulevard Tract, Lot 9, Block 12 $5.74
6242—Pair Singh undivided ½, and Sheroo, M. undivided ½—In the Richmond Boulevard Tract, Lots 8 and 9, Block 14 $9.81
6243—Richofsky, John—In the Richmond Boulevard Tract, Lots 10 and 11, Block 14, (second installment) $9.53
6262—Mercantile Trust Co.—In the Richmond Boulevard Tract, Lots 10 and 11, Block 16 $37.04
6263—Conservative Bldg. Invest. Co.—In the Richmond Boulevard Tract, Lots 12 and 13, Block 16 $37.04
6270—Woods, Mary A. — In the Richmond Boulevard Tract, Lots 5, 6 and 7, Block 17 $36.52
6272—Unknown Owner—In the Richmond Boulevard Tract, Lot 5, Block 18 $4.57
6273—Unknown Owner—In the Richmond Boulevard Tract, Lot 6, Block 18 $4.57
6274—Unknown Owner—In the Richmond Boulevard Tract, Lot 7, Block 18 $4.57
6275—Unknown Owner—In the Richmond Boulevard Tract, Lot 8, Block 18 $4.57
6276—Unknown Owner—In the Richmond Boulevard Tract, Lot 9, Block 18 $5.74
6283—Spencer, C. C.—In the Richmond Boulevard Tract, Lots 1 and 2, Block 19 $9.81
6293—Freilinger, Ollie C.—In the Richmond Boulevard Tract, Lots 5 and 6, Block 21 $68.38
6304—Unknown Owner—In the Richmond Boulevard Tract, Lot 15, Block 21 $3.41
6305—Unknown Owner—In the Richmond Boulevard Tract, Lot 16, Block 21 $3.41
6312—Pine, Wm. H.—In the Richmond Boulevard Tract, Lots 5 and 6, Block 23, (second installment) $3.49
6315—Wood, Mary A.—In the Richmond Boulevard Tract, all of Block 5 Lots 5 to 9 inclusive Block 6, Lots 11 12 13, Block 10; Lots 10 and 11, Block 12; Lots 3, 4 and 8 to 17 inclusive, Block 17; Lots 10 and 11, Block 21; Lots 5 and 6, Block 22 $142.87
6334—Peterson, Hilmer—In the New Richmond Tract, Lot 26, Block A $4.57
6335—Holesworth, Branch R.—In the New Richmond Tract, Lot 1, Block B, (second installment) $2.29
6350—Herbert F. Brown, % Robert Johnson—In the New Richmond Tract, Lots 26 and 28, Block B $8.64
6352—Orr, Louise & Winifred—In the New Richmond Tract, W 1-3 of Lots 1, 3 and 5, Block C, All of Lot 7, Block C $17.18
6358—Mercantile Trust Co.—In the New Richmond Tract, Lot 17, Block C $20.29
6359—Matheson, Mrs. A. C.—In the New Richmond Tract, Lots 19 and 21, Block C $8.64
6363—Davis, A. G.—In the New Richmond Tract, Lot 18, Block C $4.57
6376—Cameron, E. H. & Neff, H. H.—In the New Richmond Tract, Lot 9, Block D $4.57
6384—Stenson, Edward—In the Martha Washington Tract, Lots 7 and 8, Block 1 $7.00
6385—Hoover, W. H.—In the Martha Washington Tract, Lot 11, Block 1 $3.51
6390—Pietsch, C. H.—In the Martha Washington Tract, Lot 11, Block 2 $3.51
6392—Zivicker, Arthur E. & Fisher, Lillian B.—In the Martha Washington Tract, Lot 2, Block 3 $3.51
6395—Martha Washington, % Geo. M. Wheeler—In the Martha Washington Tract, Lots 12 and 13, Block 3 (second installment) $5.27
6397—Zanocco, J.—In the Martha Washington Tract, Lot 6, Block 4 $3.51
6407—Sierre Mercantile Co.—In the Martha Washington Tract—Lot 8, Block 6 $3.98
6416—Ross, Eben—In the Martha Washington Tract, Lot 12, Block 7 $5.74
6417—Foster, Sterling—In the Martha Washington Tract, Lot 13, Block 7 $3.52
6419—Krogstad, Oluf—In the Martha Washington Tract, Lot 1, Block 8 $3.94
6422—Wardlow, J. T.—In the Martha Washington Tract, Lot 6, Block 8 $3.52
6425—Fiamucci, Charles — In the Martha Washington Tract, Lot 2, Block 9 $3.52
6427—Angiolini, M.—In the Martha Washington Tract, Lot 6, Block 9 $3.51
6431—Tolosano, Giacomo — In the Martha Washington Tract, Lots 1 to 4, Block 11 $16.10
6467—Johnson, Chas. A. — In the Highland Tract, Lots 21 and 22, Block B $6.54
6477—Posner & Co., Hildebrandt—In the Highland Tract, Lots 15, 16 and 17, Block F $10.96
6496—Baumgarten, St. Clair G.—In the Highland Tract, Lots 4 and 5, Block J [illegible]
6513—Brittan, J. O.—In the West Richmond Tract, Lot 9, Block 2 [illegible]
6511—Ball, Mary A.—In the West Richmond Tract, Lot 12, Block 2 [illegible]
6523—George Albion O.—In the West Richmond Tract, Lot 4, Block 4 [illegible]
6532—Carr, George H.—In the West Richmond Tract, Lot 4, Block 5 [illegible]

6533—Brittan, J. L.—In the West Richmond Tract, Lot 5, Block 5 $2.36

6535—Spencer, Grace T.—In the West Richmond Tract, Lot 9, Block 5 $2.36

6539—Paulsen, Ward A.—In the West Richmond Tract, Lot 21, Block 5 $2.36

6545—May, E. R.—In the West Richmond Tract, Lots 11 and 12, Block 6 ... $10.50

6547—Johnson, Arthur—In the West Richmond Tract, Lot 16, Block 6 $2.36

6548—Plato, Freeman F.—In the West Richmond Tract, Lot 16, Block 6 ... $3.18

6549—Todd, Horace A. N.—In the West Richmond Tract, Lots 1 and 2, Block 7 ... $4.57

6565—Hamilton, Alexander—In the West Richmond Tract, Lot 2, Block 8 ... $2.36

6581—Thompson, Antone — In the West Richmond Tract, Lots 9 and 19, Block 10 ... $4.21

6584—Martin, Mary—In the West Richmond Tract, Lot 13, Block 10 ... $2.70

6599—Garcia & Maggini Co.—In the West Richmond Tract, Lot 4, Block 15 ... $2.36

6619—Unknown Owner—In the West Richmond Tract, Lot 15, Block 17 $2.36

6624—Ferrero, Felix—In the West Richmond Tract, Lots 3 and 4, Block 18 ... $4.22

6625—Crescenzio, B. and Stefano, B.—In the West Richmond Tract, Lots 5 and 6, Block 18 ... $9.46

6638—Warteller, Elsie—In the West Richmond Tract, Lots 19 and 20, Block 20 ... $4.22

6642—Unknown Owner—In the West Richmond Tract, Lot 1, Block 21 $2.70

6643—Unknown Owner—In the West Richmond Tract, Lot 2, Block 21 $2.33

6646—Carter, William E.—In the West Richmond Tract, Lots 13 and 14, Block 21 ... $4.57

6653—Musich, Frank & Nicholas—In the West Richmond Tract, Lots 5 and 6, Block 23 ... $2.82

6655—Winters, Adolph—In the West Richmond Tract, Lots 1 to 6 inclusive, Block 24, (second installment) ... $9.08

6659—Anderson, Walter — In the Brown Andrade Tract, Lot 2, Block 1 ... $3.18

6662—Emerick, Wm. L. — In the Brown Andrade Tract, Lot 5, Block 1 ... $3.18

6663—Hess, Lewis H.—In the Brown Andrade Tract, Lot 7, Block 1 ... $3.18

6665—Cottrell, J. A.—In the Brown Andrade Tract, Lots 9 and 18, Block 1 ... $5.84

6666—Morris, Y. H.—In the Brown Andrade Tract, Lots 10, 11 and 12, Block 1 ... $8.88

6668—Brown, Herbert F. — In the Brown Andrade Tract, Lot 16, Block 1 ... $3.18

6678—Keitz, Wm. V.—In the Brown Andrade Tract, Lots 16 and 17, Block 2 ... $ .72

6683—Kelly, R. H.—In the Brown Andrade Tract, Lots 1 and 2 Block 3 ... $6.20

6684—Smith, Hugh & Harold, U—In the Brown Andrade Tract, Lots 3 and 4, Block 3 ... $5.84

6685—Whitten, F. W.—In the Brown Andrade Tract, Lot 5, Block 3 $3.18

6695—LaSelle, Erastus P. — In the Brown Andrade Tract, Lots 11 and 12 Block 4 ... $24.71

6697—Brown, Herbert F. — In the Brown Andrade Tract, Lot 30, Block 4 ... $3.18

6698—Rantz, Lester B.—In the Brown Andrade Tract, Lot 34, Block 4 $3.18

6700—Allen, Minnie—In the Brown Andrade Tract, Lot 38, Block 4 $3.18

6701—Barnes, James—In the Brown Andrade Tract, Lots 39 and 40, Block 4 ... $5.84

6710—Brown, Herbert F. % R. E. Byard, Lots 11 and 12, Block 5 $5.84

6716—Zust, Matthias—In the Brown Andrade Tract, Lots 13 and 14, Block 5 ... $5.84

6719—Brown H. F. % M. Sacchi—In the Brown Andrade Tract, Lot 18, Block 8 ... $3.18

6720—Burbeck, C. L.—In the Brown Andrade Tract, Lots 19 and 20, Block 6, (second installment) ... $2.45

6726—Zust Matthias—In the Brown Andrade Tract, Lots 13 and 14, Block 7 ... $5.84

6728—Brown Herbert F. % Frank Rogers—In the Brown Andrade Tract, Lots 17 and 18, Block 7 ... $5.84

6731—Brown, Herbert F. % Robt. C. Rooke—In the Brown Andrade Tract, Lot 30, Block 7 ... $3.18

6734—Whitten, A. H.—In the Brown Andrade Tract, Lot 39, Block 7 $3.18

6735—Brown, Herbert F. % Nettie Chamberlain—In the Brown Andrade Tract, Lots 3 and 4, Block 8 ... $5.84

6736—Brown, Herbert F. % Willis E. Chamberlain—In the Brown Andrade Tract, Lots 5 and 6, Block 8 ... $5.84

6752—Brown, H. F.—In the Brown Andrade Tract, Lot 16, Block 9 $3.18

6754—Lanctot, Henry—In the Brown Andrade Tract, Lot 5, Block 10 $3.18

6755—Henry, Felix—In the Brown Andrade Tract, Lots 6, 7 and 8, Block 10 ... $8.88

6760—Brown, Herbert F. % Geo. V. Syler—In the Brown Andrade Tract Lot 8, Block 11 ... $3.18

6762—Bentz, Mrs. L.—In the Brown Andrade Tract, Lot 11, Block 11 $3.18

6763—Bentz, Fred C.—In the Brown Andrade Tract, Lot 12, Block 11 $3.18

6765—Duncan, H. L.—In the Brown Andrade Tract, Lots 17 and 18, Block 11 ... $6.20

6768—Ruzich, Gregory—In the Brown Andrade Tract, Lots 32 and 33, Block 11 ... $5.84

6772—Meer, Conrad—In the Brown Andrade Tract, Lot 5 32, Block 12 ... $5.84

6782—Brown Herbert F. % E. H. Cameron — In the Brown Andrade Tract, Lots 4 and 5, Block 14 $5.84

6786—Kerrigan, Mrs. T. H.—In the Brown Andrade Tract, Lots 17 and 18, Block 14 ... $6.20

6791—Aggeler, David—In the Brown Andrade Tract, Lots 9 and 10, Block 15 ... $5.84

6792—Look, C. A.—In the Brown Andrade Tract, Lot 11, Block 15 $3.18

6798—Ennes, Antone—In the Brown Andrade Tract, Lots 27 and 28, Block 15 ... $5.84

6810—Brown Herbert F. % Barnum—In the Brown Andrade Tract, Lots 31 and 32, Block 16 ... $7.60

6826—Brown, H. F. — In the Brown Andrade Tract, Lot 3, Block 19 ... $3.18

6827—Brown, H. F.—In the Brown Andrade Tract, Lot 4, Block 19 $3.18

6852—Brown, Herbert F. % Mrs Maud Howard—In the Brown Andrade Tract, Lot 29, Block 20 ... $3.18

6859—Moore, Mrs. G. B. — In the Brown Andrade Tract, Lot 2, Block 22 ... $3.18

6860—Walker, Frank—In the Brown Andrade Tract, Lot 3, Block 22 $3.18

6861—Cuddebach, S. R. — In the Brown Andrade Tract, Lots 4 and 5 Block 22 ... $5.84

6878—Michel, Miss Alma J.—In the Brown Andrade Tract No. 3, Lot 12 Block 7 ... $3.18

6879—Brown, Herbert F. % Alvin Smith & D. J. Reese—In the Brown Andrade Tract No 3, Lots 35 and 36 Block 8 ... $6.20

6883—De Costa, Jos. Louis & Peres Mary % W. F. Bray—In the Lincoln Boulevard Tract, Lots 17 and 18, Block 2 ... $5.84

6889—Nikkelson, John—In the Forsythe Tract, South 33 feet of Lot 21 Block 1 ... $1.31

6891—Knudsen, Elias—In the Forsyth Tract, South 33 feet of Lot 26, Block 3 ... $1.31

6918—Odgers, Chas. D.—In the Industrial Center Tract, Lot 33, Block 6 ... $2.24

6921—Perkins, S. E.—In the Industrial Center Tract, Lot 19, portion of 20, Block 7 ... $3.28

6931—Brown, Herbert F. % Anawa & B. Singh—In the Andrade Gularte Tract, Lot 1, Block 2 ... $2.70

6932—Brown, Herbert F. % Esar Singh—In the Andrade Gularte Tract Lot 2, Block 2 ... $2.24

6936—Memal, & Nandy, Singh—In the Andrade Gularte Tract, Lot 1, Block 5 ... $2.70

6937—Sher & Ahmar Singh—In the Andrade Gularte Tract, Lot 2, Block 5 ... $2.24

6938—Hijara, Singh—In the Andrade Gularte Tract, Lot 3, Block 5 ... $2.24

6940—Gula Singh—In the Andrade Gularte Tract, Lot 5, Block 5 $2.24

6941—Brown, Herbert F. % J. H. Bauer—In the Andrade Gularte Tract Lot 1, Block 7 ... $3.38

6942—Bauer, Geo. H.—In the Andrade Gularte Tract, Lot 17, Block 7 ... $2.24

6945—Martin, Jean—In the Andrade Gularte Tract, Lots 6, 7 and 19, Block 12 ... $30.89

6964—New Richmond Land company—In the Walls 2nd Addition to Richmond, Lots 1 to 7 inclusive, Block 238, Lots 1 to 9 inclusive, Block 239 ... $28.94

6988—The Union Water Co.—In the Nicholl-Macdonald Ave. Civic Center Tract, West 10 feet of Lot 9, All of [illegible], Block [illegible] ... $[illegible]

[illegible]—[illegible], John D.—In the Nicholl-Macdonald Ave. Civic Center Tract, Lot 10, Block 5 ... $[illegible]

[illegible]—Bostard(?), Margaret M.—In the Nicholl-Macdonald Ave. Civic Center Tract, Lot 11, Block 5 ... $[illegible]

[illegible]—Shenker(?), Eliz. M.—In the Nicholl-Macdonald Ave. Civic Center Tract, Lots 13 and 14, Block 6 ... $[illegible]

[illegible]—Slade, David W.—In the Nicholl-Macdonald Civic Center Tract, Lot 33, Block 22 ... $[illegible]

7016—Tuttle, Merle, J.—In the Richmond Center Tract, Lot 1, Block 1, (second installment) ... $1.[illegible]

7034—Siegerson(?), Carlton A.—In the Richmond Center Tract, Lot 15, Block 5 ... $[illegible]

7113—Pugh, Mabel—In the Richmond Center Tract, Lot 40, Block 6 ... $[illegible]

7139—Whitwell, Florence — In the Richmond Center Tract, Lots 7 and 8, Block 10 ... $10.[illegible]

7181—Brown, Vina E. S.—In the Richmond Center Tract, South 12½ feet of Lot 30, All lot 31, Block 14 ... $5.05

7187—Turner, Albert—In the Richmond Center Tract, Lot 29, Block 15 ... $3.98

7221—Hann, Edna I.—In the Richmond Center Tract, Lot 19, Block A ... $3.18

7242—Coppa, Antonia—In the Richmond Pullman Home Tract, Lot 10, Block 2 ... $4.80

7249—McCullough, Annie — In the Richmond Pullman Home Tract, Lot 14, Block 3 ... $4.80

7268—Guiman, Abraham — In the Richmond Pullman Home Tract, Lots 17, 18, 19 and 20, Block 6 ... $14.47

7277—Dennis, Arthur W. — In the Richmond Pullman Home Tract, Lots 36 and 37, Block 7 ... $7.48

7297—Pahl, Harry L.—In the Richmond Pullman Home Tract, Lots 29 and 30, Block 9 ... $7.35

7299—Massino, Checchi—In the Richmond Pullman Home Tract, Lots 34 and 35, Block 9 ... $6.54

7300—Kueffer, Elise, J. M. Hays, Myrtle M.—In the Richmond Pullman Home Tract, Lot 39, Block 9, (second installment) ... $1.53

7301—Guiman, Abraham — In the Richmond Pullman Home Tract, Lots 3 and 4, Block 10 ... $7.48

7313—Gori, Guiseppe—In the Richmond Pullman Home Tract, Lot 18, Block 11 ... $3.51

7314—Farrow, Ethel J.—In the Richmond Pullman Home Tract, Lots 19 and 20, Block 11 ... $6.54

7337—Gibson, Charlotte T.—In the Richmond Pullman Home Tract, Lots 7 and 8, Block 16 ... $7.35

7339—Haley, Maria R.—In the Richmond Pullman Home Tract, Lots 10 and 11, Block 16, Lots 48 and 49, Block 16 ... $11.70

7340—Williams, W. H.—In the Richmond Pullman Home Tract, Lot 12, Block 16 ... $3.18

7344—Barsi, Alibrando—In the Richmond Pullman Home Tract, Lots 23 and 24, Block 16 ... $5.84

7356—Koster, Edmund—In Spauldings Richmond Pullman Townsite, Lot 28, Block 1 ... $4.80

7362—King, Mark — In Spauldings Richmond Pullman Townsite, Lot 23, Block 2 ... $4.34

7371—Ferrell, Chas. G.—In Spauldings Richmond Pullman Townsite, Lot 5, Block 4 ... $7.48

7373—Shawhan, Wm. D. — In the Spauldings Richmond Pullman Townsite, Lot 19, Block 4 ... $3.98

7383—Koster, Edmund — In the Spauldings Richmond Pullman Townsite, Lot 4, Block 6 ... $7.48

7387—McMann, Thos. S.—In Spauldings Richmond Pullman Townsite, Lot 17, Block 6 ... $3.98

7409—Johnston, Mary E.—In the Spauldings Richmond Pullman Townsite, Lot 6, Block 10 ... $7.48

7415—Johnston, David A. & Wm.—In Spauldings Richmond Pullman Townsite, Lots 1 and 2, Block 11 ... $16.21

7421—Nelson, Charles—In Spauldings Richmond Pullman Townsite, Lots 7 and 8, Block 12 ... $10.97

7433—Boyd, James F.—In Spauldings Richmond Pullman Townsite, Lot 16, Block 13 ... $3.98

7434—Carter, Wm. E.—In the Spauldings Richmond Pullman Townsite, Lot 17, Block 13 ... $3.98

7449—Cafejian, Paul M.—In Spauldings Richmond Pullman Townsite, Lot 21 and 22, Block 16 ... $6.67

7468—Araza, Juan—In Spauldings Richmond Pullman Townsite, Lot 33, Block 19 ... $3.18

7469—Barrett, Frank R.—In Spauldings Richmond Pullman Townsite, Lot 4, Block 20 ... $3.98

7479—Kovacovich, Emil—In Spauldings Richmond Pullman Townsite, Lots 25 and 26, Block 21 ... $5.84

7480—Conservative Bldg. & Invest. Co., — In Spauldings Richmond Pullman Townsite, Lots 35, 36, 37 and 38, Block 21, (second installment) $17.69

7558—Stein, August C.—In Spauldings Richmond Pullman Townsite, Lot 16, Block 34 ... $3.52

7602—Tedder, Myrtle A.—In the Grand View Terrace Tract, Lot 33, Block 3 ... $2.24

7608—Blum, Max — In the Grand View Terrace Tract, Lots 7 and 8, Block 5 ... $4.44

7613—Faries, Walter—In the Grand View Terrace Tract, Lots 22 and 23, Block 5 ... $3.98

7623—O'Connor, Jno. W. — In the Grand View Terrace Tract, Lot 10, Block 8 ... $3.18

7628—The Union Water Co.—In the Grand View Terrace Tract, Lot A, Block 11 ... $2.24

7648—The Union Water Co.—In the Grand View Terrace Tract, Lot 7, Block 19 ... $1.78

7670—Kardinal, Hedwig — In the Grand View Terrace Tract, Lots 15 and 16, Block 25 ... $4.92

7677—Pyle, Leslie and Linebarger, Chester G.—In the Grand View Terrace Tract, lot 18, Block 29 ... $2.24

7699—Brenner, Eugene — In the Grand View Terrace Tract, Lot 34, Block 36 ... $2.24

7713—The McKenzie Co.—In the 5th Addition to Richmond, Lot 13, Block 1 ... $3.51

7714—The McKenzie Co.—In the 5th Addition to Richmond, Lot 14, Block 1 ... $3.18

7752—Strock, H. M.—In the 5th Addition to Richmond, Lot 12, Block 4 ... $3.18

7754—Anderson, R. H.—In the 5th Addition to Richmond, Lot 14, Block 4 ... $3.18

7758—Clayton, Mrs. Annie—In the 5th Addition to Richmond, Lots 1, 2 and 3, Block 5 ... $8.53

7765—Reddall, Hulda H.—In the 5th Addition to Richmond, Lots 11, 12 and 13, Block 5 ... $8.53

7803—Johnson, Elizabeth—In the 5th Addition to Richmond, Lot 6, Block 8 ... $3.18

7822—Gillingham, Jno. L.—In the Schapiro Central Tract, Lot 6, Block 3 ... $3.18

7832—Muller, Emile—In the Schapiro Central Tract, Lots 1 and 2 Block 4 ... $6.20

7834—Serrao, Louis G.—In the Schapiro Central Tract, Lot 9, Block 4 ... $3.18

7840—Atkinson, Samuel G.—In the Schapiro Central Tract, Lots 3 and 4, Block 5 ... $5.84

7846—Bush, Jesse LeRoy—In the Schapiro Central Tract, Lot 13, Block 5 ... $3.18

7878—Cully, Wm. L.—In Soitos Addition to Richmond, Lot 8, Block 2 ... $2.70

7884—Rogers, Alice J. and Luttrell, Ethel—In Soitos Addition to Richmond, Lot 18, Block 2 ... $2.70

7895—Duhem, August N.—In Soitos Addition to Richmond, Lot 20, Block 3 ... $2.70

7934—Aiken, Bertha—In Soitos Addition to Richmond, Lot 11, Block 6 ... $2.70

7985—Firpo, Lucy—In Soitos Addition to Richmond, Lot 30, Block 8 ... $2.70

8017—Pollard, Alice L.—In Soitos Addition to Richmond, Lot 15, Block 11 ... $2.70

8021—Glasshoff, H.—In Soitos Addition to Richmond, Lot 2, Block 12 ... $2.70

8025—Mercantile Trust Co. — In Soitos Addition to Richmond, Lot 11, 12 Block 12 ... $34.97

8047—Lovern, John E.—In the Alvarado Tract, Lot 19, Block 2 ... $2.70

8053—Swartzfager, C. A.—In the Alvarado Tract, Lot 8, Block 3 ... $2.70

8054—Stewart, O. E.—In the Alvarado Tract, Lots 10 and 11, Block 3 ... $4.92

8062—Hopkins, W. F.—In the Alvarado Tract, Lot 10, Block 4 $2.70

8068—Turner, Floyd C.—In the Alvarado Tract, Lot 5, Block 5 $2.70

8074—Chantelouque, Remi—In the Alvarado Tract, Lots 1 and 2, Block 6 ... $5.74

8080—Heltwood, A. S.—In the Alvarado Tract, Lot 15, Block 7 $2.70

8096—Chada, S. H.—In the Alvarado Tract, Lot 14, Block 8 ... $2.70

[illegible]—[illegible], James [illegible]—In the Alvarado Tract, Lot 1, Block 3 ... $[illegible]

8104—Fox, James J.—In the Alvarado Tract, Lots 14 and 15, Block 3 ... $[illegible]

8106—Clark, Chas.—In the Alvarado Tract, Lots 17 and 18, Block 9 $[illegible]

8110—Diveldiss, Kate M.—In the Alvarado Tract, Lots 9 and 10, Block 10 ... $[illegible]

8116—Bouche, A.—In the Alvarado Tract, Lot 15, Block 10 $[illegible]

8122—Scholar, W.—In the Alvarado Tract, Lot 16, Block 11 $[illegible]

8124—Malone, Gay H.—In the Alvarado Tract, Lot 2, Block 12 $2.70

8128—Renbein, A. H.—In the Alvarado Tract, Lots 15 and 16, Block 12 ... $4.92

8130—Staley, H. L.—In the Alvarado Tract, Lot 18, Block 12 ... $2.70

8132—Wilson, T. J. & L. A.—In the Andrade Addition, Lots 1 and 2, Block 1 ... $5.37

8139—Burbeck, C. L.—In the Andrade Addition, Lot 18, Block 1 $1.25

8144—Dilling, W. O.—In the Andrade Addition, Lots 28 and 29, Block 1 ... $4.92

8145—Garrett, C. A.—In the Andrade Addition, Lots 30 and 31, Block 1 ... $4.92

8151—Finley, G. W.—In the Andrade Addition, Lots 45 and 46, Block 1 ... $5.37

8152—Quimby, C. W.—In the Andrade Addition, Lots 1 and 2, Block 2 ... $5.37

8160—Person, Ole—In the Andrade Addition, Lots 22 and 23, Block 2 ... $5.37

8161—Van Valkenburg, A. S.—In the Andrade Addition, Lot 25, Block 2 ... $2.70

8167—Brown Inc. Herbert F. % J. R. Reed—In the Andrade Addition, Lot 34, Block 2 ... $2.70

8170—Brown, Inc. Herbert F. % Peter Swanson—In the Andrade Addition, Lot 38, Block 2 ... $2.70

8171—Ingham, Mary—In the Andrade Addition, Lots 39 and 40, Block 2 ... $4.92

8172—Johns, Mrs. H.—In the Andrade Addition, Lots 41 and 42, Block 2 ... $4.92

8173—Dilling, W. O.—In the Andrade Addition, Lots 43 and 44, Block 2 ... $4.92

8185—Bulger, C. B.—In the Andrade Addition, Lots 1 and 2, Block 4 $5.37

8186—Gray, J. W.—In the Andrade Addition, Lots 3 and 4, Block 4 $4.92

8191—Christian, Chas. G. — In the Andrade Addition, Lots 14 and 15 Block 4 ... $4.92

8205—Strom, John—In the Andrade Boulevard Tract, Lot 15, Block 1 $2.70

8208—Ordway, Marie—In the Andrade Boulevard Tract, Lot 19, Block 1 ... $2.70

8209—Ordway, et al, Isabelle—In the Andrade Boulevard Tract, Lot 20, Block 1 ... $2.70

8214—Brown Inc. Herbert F.—In the Andrade Boulevard Tract, Lot 36, Block 1 ... $2.70

8215—Brown Inc. Herbert F.—In the Andrade Boulevard Tract, Lot 37, Block 1 ... $2.70

8228—Brown, Inc. H. F.—In the Andrade Boulevard Tract, Lot 32, Block 2 ... $2.70

8229—Brown Inc. H. F.—In the Andrade Boulevard Tract, Lot 33, Block 2 ... $2.70

8236—Plummer, C. B.—In the Andrade Boulevard Tract, Lots 1, 2 and 3, Block 3 ... $7.60

8241—Gray, Dana—In the Andrade Boulevard Tract, Lots 13 and 14 Block 3, (second installment) ... $2.01

8245—Brubeck, C. L.—In the Andrade Boulevard Tract, Lots 20 and 21, Block 3, (second installment) ... $2.17

8253—Conway, Jno.—In the Andrade Boulevard Tract, Lot 20, Block 4 $2.70

8261—Brown, Inc. Herbert F.—In the Andrade Boulevard Tract, Lot 11, Block A ... $2.70

8266—McMullen, Rockwell—In the Andrade Boulevard Tract, Lots 20 and 21, Block A ... $4.92

8267—Brown Inc. Herbert F. % McLeod & Mathews—In the Andrade Boulevard Tract, Lot 22, Block A $3.18

8272—Brown, Inc. Herbert F.—In the Andrade Boulevard Tract, Lot 31, Block A ... $2.70

8278—Plummer, C. B.—In the Andrade Boulevard Tract, Lots 1 and 2, Block B ... $5.37

8280—Yocom, Lulu C.—In the Andrade Boulevard Tract, Lot 7, Block B ... $2.70

8286—Brown, Herbert F. Inc. % I. Jacobsen—In the Andrade Boulevard Tract, Lots 23 and 24, Block B $5.37

8296—Anderson, Cale—In the Andrade Boulevard Tract, Lots 7 and 8, Block C, (second installment) $2.01

8297—Gordon, W. J.—In the Andrade Boulevard Tract—Lot 12, Block C $2.70

8301—Wegner, Frank J.—In the Andrade Boulevard Tract, Lots 24 and 25, Block C ... $5.38

8303—McKibbon, H. P.—In the Andrade Boulevard Tract, Lots, 32 and 33 Block C ... $4.92

8304—Johnson, A.—In the Andrade Boulevard Tract, Lots 34 and 35 Block C ... $4.92

8314—Gnesa Tranquillo—In the Andrade Boulevard Tract, Lot 15, Block D ... $2.70

8317—Rutgers, Dick—In the Andrade Boulevard Tract, Lots 29 and 30, Block D ... $4.92

8318—Wood, M. B.—In the Andrade Boulevard Tract, Lot 34, Block D ... $2.70

8323—Newman, R. F.—In the Andrade Boulevard Tract, West ½ of Lot 44, all of Lot 45, Block D $3.87

8331—Brown Herbert F—In the Andrade Boulevard Tract, Lot 22, Block E ... $2.70

8332—Brown Inc. Herbert F.—In the Andrade Boulevard Tract, Lot 23, Block E ... $3.18

8335—Barlow Edward—In the Andrade Boulevard Tract, Lot 28 and 29 Block E ... $4.92

8339—Gordon, Samuel—In the Andrade Boulevard Tract, Lots 40 and 41, Block E, (second installment) ... $2.01

8340—Brown, Inc.Herbert F.—In the Andrade Boulevard Tract, Lot 42, Block E ... $2.70

8341—Brown Inc. Herbert F.—In the Andrade Boulevard Tract, Lot 43, Block E ... $2.70

8342—Peterson, Edward—In the Andrade Brown Tract, Lots 44 and 45, Block E ... $4.92

8343—Winn B. M.—In the Andrade Brown Tract, Lot 46, Block E ... $3.18

8350—McClelland, J. C. — In the Brown Andrade Tract, Lots 24 and 25, Block F ... $5.27

8353—Brown Inc. Herbert F.—In the Brown Andrade Tract, Lot 31, Block F ... $2.70

8382—Brown Inc. Herbert F. % C. A. Garrett—In the Brown Andrade Tract, Lots 22 and 23, Block H ... $5.37

8387—Fruit, Miss Aga J.—In the Andrade Boulevard Tract, Lot 35, Block H ... $2.70

8388—Baryshi, John—In the Andrade Boulevard Tract, Lots 36 and 37, Block H ... $4.92

8389—Brown Inc. Herbert F. % Ells Watkins—In the Andrade Boulevard Tract, Lot 38, Block H ... $2.70

8392—Pritchard, Robert—In the Andrade Boulevard Tract, Lots 43 and 44, Block H ... $4.92

8393—Kaarlela Erick—In the Andrade Boulevard Tract, Lots 45 and 46, Block H ... $5.37

8404—Miller, Jas. M.—In the Peres Andrade Tract, Lot 27, Block 1 ... $3.98

8412—Barker, Jr. J. L.—In the Peres Andrade Tract, Lot 16, Block 2 $2.24

8418—Cox Joseph B.—In the Peres Andrade Tract, Lot 33, Block 2 $2.24

8419—Bruner, Chas.—In the Peres Andrade Tract Lot 34, Block 2 $2.24

8421—Steinlechner, Robt. J.—In the Peres Andrade Tract, Lots 37 and 38, Block 2 ... $3.98

8435—Bolossi Carl—In the Peres Andrade Tract, Lot 36, Block 4 ... $2.24

8445—Haap John—In the Peres Andrade Tract, Lot 29, Block 5 ... $3.98

8448—Washburn, T. E.—In the Peres Andrade Tract, Lots 26 and 27, Block 5 ... $3.98

8452—Brown Inc. Herbert F. % Everett Alley—In the Peres Andrade Tract, ½ of Lot 9, All of Lot 10, ½ of Lot 28, Block 7 ... $4.81

8456—Conlogue Bertha—In the Peres Andrade Tract, Lots 22 and 23, Block 7 ... $4.44

8458—Ramey, Leslie A.—In the Peres Andrade Tract, Lot 3, Block 8 $2.24

8460—Goff, Mrs. S. H.—In the Peres Andrade Tract, Lots 42, 43 and 44, Block 8 ... $5.74

8464—Brown Inc. Herbert F. % E. Erlanger — In the Andrade Central Tract, Lots 7 and 8, Block 1 ... $3.98

8465—Bray, C. W.—In the Andrade Central Tract, Lots 14 and 15, Block 2 ... $3.98

8466—Black, E. H.—In the Andrade Central Tract, Lot 22, Block 2 $2.24

8467—Brown Inc. Herbert F. % Anderson and Bray—In the Andrade Central Tract, Lot 23, Block 2 ... $2.24

8470—Bray C. W.—In the Andrade Central Tract, Lots 28, 29, 32, 34, 37 and 38, Block 3; Lots 43, 44 45, 46, Block 5 ... $17.[illegible]

8477—Harris, Joseph—In the San Pablo Villa Tract, Lots 11 and 13, Block 2 ... $4.[illegible]

8494—Barbee Jeanne—In the San Pablo Villa Tract, Lot 16, Block 7 ... $3.18

8507—Swanson C. Oscar—In the San Pablo Villa Tract, Lot 10, Block 9 ... $2.24

8520—Trimble A.—In the San Pablo Villa Tract, Lots 13 and 15 Block 10 ... $4.92

8525—De Courten Dominque—In the San Pablo Tract, Lots 5 and 6, Block 11 ... $10.51

8545—Phillips Felix—In the San Pablo Villa Tract, Lot 7, Block 14 (second installment) ... $1.10

8548—Bennett, J. R.—In the San Pablo Villa Tract, Lots 13 and 15, Block 14 ... $4.92

8570—Jose Manuel—In the San Pablo Villa Tract, Lot 15, Block 17, (second installment) ... $3.96

8584—Gibb Jas. H. & Bruns August—In the San Pablo Villa Tract, Lot 12, Block 19 ... $3.18

8586—Reed, Blanch—In the San Pablo Villa Tract, Lot 4, Block 20 ... $2.24

8592—Quinn, Mrs. O. G.—In the San Pablo Villa Tract, Lots 20 and 21, Block 6 ... $3.98

8598—McMann, Thos. F.—In the San Pablo Villa Tract, Lot 5, Block 8 ... $2.24

8600—Brown, Inc. Herbert F. % H. W. Clarkson—In the San Pablo Villa Tract, Lots 4 and 5, Block 10 $3.98

8602—Laingor, Mrs. George—In the San Pablo Villa Tract, Lots 13 and 14, Block 10 ... $3.98

8604—Brown, Inc. Herbert F. % Sam'l J. Huth—In the San Pablo Villa Tract, Lot 25, Block 10 ... $2.24

8613—Garcia, G. S.—In the Andrade Home Tract, Lot 14, Block 16 $2.24

8629—Harris Isabelle—In the East Richmond Boulevard Tract, Lots 13 and 14, Block 9 ... $10.98

8635—Beamer, S. J.—In the East Richmond Boulevard Tract, Lot 25 Block 9 ... $4.80

8654—Cappelletti Gotardo—In the East Richmond Boulevard Tract, Lot 3, Block 11 ... $5.74

8659—Morris Grace—In the East Richmond Boulevard Tract, Lot 8, Block 11 ... $5.74

8677—Carrigan John F—In the East Richmond Boulevard Tract, Lot 9 Block 12 ... $5.74

8678—Callis Will—In the East Richmond Boulevard Tract, Lot 10, Block 12 ... $5.74

8690—King, John C.—In the East Richmond Boulevard Tract, Lots 15 and 16, Block 13 ... $9.10

8691—Thomas John & Frances M.—In the East Richmond Boulevard Tract, Lot 17, Block 13 ... $4.80

8697—Treanor, R. C.—In the East Richmond Boulevard Tract, Lot 5, Block 14 ... $5.74

8712—Toussaint, Arthur—In the East Richmond Boulevard Tract, Lot 2, Block 15, (second installment) ... $3.33

8719—Cook, George E.—In the East Richmond Boulevard Tract, Lot 11, Block 16 ... $3.18

8725—Rossini Peter—In the East Richmond Boulevard Tract, Lot 12, Block 17 ... $3.18

8738—Yoshioka Matsusuki—In the East Richmond Boulevard Tract, Lot 15, Block 18 ... $3.18

8745—Fry, Malcolm W. & Anna L.—In the East Richmond Boulevard Tract, Lots 6 and 7, Block 19 ... $5.85

8751—Sherrick, Milton J.—In the Richmond Boulevard Tract, Lot 3, Block 20 ... $3.18

8752—Thompson, L. B. — In the Richmond Boulevard Tract, Lot 4, Block 20 ... $3.18

8757—Flournoy Shelby H.—In the Richmond Boulevard Tract, Lots 10, 11 and 12, Block 20 ... $8.53

8760—Warnok, Levi A.—In the Richmond Boulevard Tract, Lot 16, Block 20 ... $3.18

8762—Ashley, Amelia B. — In the Richmond Boulevard Tract, Lot 18, Block 20 ... $3.18

8764—Phillips Hugh M. — In the Richmond Boulevard Tract, Lots 21 and 22, Block 20 ... $5.85

8766—Beamer, S. H.—In the Richmond Boulevard Tract, Lot 24, Block 20 ... $3.18

8779—Hege Wm. & Chapman F. M.—In the Richmond Boulevard Tract, Lot 15, Block 21 ... $3.18

8782—Martin Glenn J.—In the Richmond Boulevard Tract, Lot 19, Block 21 ... $3.18

8783—Beamer, S. J.—In the Richmond Boulevard, Tract, Lot 20 Block 21 ... $3.18

8784—Hunt Bess A.—In the Richmond Boulevard Tract, Lot 21, Block 21 ... $3.18

8792—Carlin, W. H.—In the East Richmond Boulevard Tract, Lot 16, Block 22 ... $3.98

8799—Disler, Harry E.—In the East Richmond Boulevard Tract, Lot 8, Block 23 ... $3.18

8807—Sells Martha E.—In the East Richmond Boulevard Tract, Lot 3, Block 24 ... $3.18

8814—Hogan Peter—In the East Richmond Boulevard Tract, Lot 11, Block 24 ... $12.60

8815—Phillips, Hugh M.—In the East Richmond Boulevard Tract, Lot 12, Block 24 ... $3.18

8817—Bentley, F. S.—In the East Richmond Boulevard Tract, Lots 19 and 20, Block 24 ... $5.85

8822—Lehman, Julius C.—In the East Richmond Boulevard Tract, Lot 10, Block 25 ... $3.18

8824—Lehman Geo. J.—In the East Richmond Boulevard Tract, Lot 22, Block 25 ... $3.18

8825—Mull, R. J.—In the East Richmond Boulevard Tract, Lot 23, Block 25 ... $3.18

8830—Fortado Antone J.—In the East Richmond Boulevard Tract, Lot 6 Block 26 ... $3.18

8835—Kamenoshin, Kiro — In the East Richmond Boulevard Tract, Lot 3, Block 27 ... $3.18

8837—Van Hovenberg, James J.—In the East Richmond Boulevard Tract, Lot 10, Block 27 ... $3.18

8838—Fay John—In the East Richmond Boulevard Tract, Lot 18, Block 27 ... $3.98

8839—Marquehosse, Gabriel—In the East Richmond Boulevard Tract, Lot 22, Block 27 ... $3.18

8841—Lockwood, Wm. & Sarah—In the East Richmond Boulevard Tract, Lot 1, Block 28 ... $3.98

8855A—Smiljanich Peter — In the East Richmond Boulevard Tract, Lot 5 Block 31 ... $3.18

8858—Lekas Henry—In the East Richmond Boulevard Tract, Lot 11, Block 31 ... $2.24

8867—Smalley, Chas E. — In the East Richmond Boulevard Tract, Lot 13, Block 32 ... $2.24

8869—Caredis Theodore—In the East Richmond Boulevard Tract, Lot 20 Block 32 ... $2.24

8870—Zinas A.—In the East Richmond Boulevard Tract, Portion of Block 33 ... $3.98

8874—Hoover Henry—In the East Richmond Boulevard Tract, Lot 11, Block 34 ... $2.24

8879—Disler, Harry E.—In the East Richmond Boulevard Tract, Lot 12, Block 35 ... $2.24

8884—Rubel, Eugene D.—In the East Richmond Boulevard Tract, Lot 23, Block 35 ... $2.24

8893—Fox, John—In the East Richmond Boulevard Tract, Lot 2, Block 37 ... $2.24

8899—Lee Grover L.—In the East Richmond Boulevard Tract, Lot 12, Block 37 ... $2.24

8902—Thompson, Orr C.—In the East Richmond Boulevard Tract, Lot 21, Block 37 ... $2.24

8917—Raspiller Marie Louise—In the East Richmond Boulevard Tract, Lot 8, Block 40. ... $2.24

8924—Lewis, George—In the East Richmond Boulevard Tract, Lot 9, Block 41 ... $2.24

8927—Mulos Andrew—In the East Richmond Boulevard Tract, Lot 14 Block 41 ... $3.18

8928—Arnerich Nina—In the East Richmond Boulevard Tract, Lot 17, Block 41 ... $2.24

8930—Harris, Chester S.—In the East Richmond Boulevard Tract, Lot 19 Block 41 ... $2.24

8948—Ronquie, Louis V. — In the East Richmond Boulevard Tract, Lot 20, Block 43 ... $2.24

8950—Haller, August—In the East Richmond Boulevard Tract, Lot 26, Block 43 ... $2.24

8957—Ferrari, G. F.—In the East Richmond Boulevard Tract, Lot 9 Block 46 ... $2.24

8963—Williams Walter—In the East Richmond Boulevard Tract, Lot 25, Block 46 ... $2.24

8970—Bean, A. L. — In the East Richmond Boulevard Tract, Lot 12 Block 47 ... $2.24

8976—Compton Ira L.—In the East Richmond Boulevard Tract, Lot 1 Block 48 ... $3.18

8978—Alexander, Mrs. Mertie—In the East Richmond Boulevard Tract, Lot 5 Block 48 ... $3.18

8979—Munker, William—In the East Richmond Boulevard Tract, Lot 6, Block 48 ... $2.24

8996—Goulding Harriet E.—In the East Richmond Boulevard Tract, Lot 23, Block 49 ... $2.24

8998—McGahan, Geo. T.—In the East Richmond Boulevard Tract, Lot 26 Block 49 ... $2.24

8999—Sherrich Milton—In the East Richmond Boulevard Tract, Lots 1 to 12 Block 50 ... $4.92

9002—Kuick, J. L.—In the East Richmond Boulevard Tract, Lot [illegible] Block 50 ... $2.24

9003—Lehman, J. J.—In the East Richmond Boulevard Tract, Lot 10, Block 50. ... $2.24

9003A—Thompson L. B.—In the East Richmond Boulevard Tract, Lot 11, Block 50 ... $2.24

9016—Giebel, Alwine W. M.—In the East Richmond Boulevard Tract, Lot 11, Block 52 ... $2.24

9018—Sbarbara A. & Giannotti P.—In the East Richmond Boulevard Tract, Lot 14, Block 52 ... $3.18

9021—Iverson, Iver H.—In the East Richmond Boulevard Tract, Lot 21, Block 52 ... $2.24

9037—Gavros, James J.—In the East Richmond Boulevard Tract, Lot 7 Block 56 ... $2.24

9038—Duffy, Wm. —In the East Richmond Boulevard Tract, Lot 9, Block 56 ... $2.24

9042—Johnson Nellie—In the East Richmond Boulevard Traet, Lot 21, Block 56 ... $2.24

9045—Schoube Emma—In the East Richmond Boulevard Tract, Lot 25, Block 56 ... $2.24

9046—Marshall, Frank H.—In the East Richmond Boulevard Tract, Lot 26, Block 56. ... $2.24

9052—Domont, Mrs. Lena M.—In the East Richmond Boulevard Tract, Lot 9, Block 57 ... $2.24

9056—Bateman, J. M.—In the East Richmond Boulevard Tract, Lot 17 Block 57 ... $2.24

9057—Leoni, C.—In the East Richmond Boulevard Tract, Lot 18, Block 57 ... $3.18

9059—Druiett, Wm. A.—In the East Richmond Boulevard Tract, Lot 25, Block 57 ... $2.24

9065—Westall J. Edward & Amy—In the East Richmond Boulevard Tract, Lots 24 25, Block 58 ... $3.98

9071—Williams, Walter & Ellen—In the East Richmond Boulevard Tract, Lot 5, Block 60 ... $3.18

9074—Snodgrass, A. D.—In the East Richmond Boulevard Tract, Lot 10, Block 60 ... $2.24

9076—Snow, Julia & Chas. S.—In the East Richmond Boulevard Tract, Lots 13 14, Block 60 ... $4.92

9095—Lakeman, Anna—In the East Richmond Boulevard Tract, Lot 28, Block 61 ... $2.24

9100—Gobel, Frank L.—In the East Richmond Heights Tract, Lot 1, Block 63 ... $1.31

9101—Bannister, John E.—In the East Richmond Heights Tract, Lot 5, Block 63 ... $1.31

9109—Patterson, C. A.—In the East Richmond Heights Tract, South Portion of Lots 3 4 5, Block 64 ... $2.82

9126—East Richmond Land Co.—In the East Richmond Heights Tract, Lots 1 to 9 inclusive Block 66 $10.16

9127—Allen Ward.—In the East Richmond Heights, West ½ of Lot 2, Block 67. ... $ .96

9135—Wallen, Fred C.—In the East Richmond Heights, West ½ of Lot 9, Block 70 ... $ .96

9137—Long, George — In the East Richmond Heights No 2, Lot 2, Block 84 ... $1.31

9140—Hopfield, Lewis D. & Margt.—In Tewksbury Heights, Lots 4 24, Block 9 ... $1.89

9149—Morison, Mrs. Elsie F.—In Tewksbury Heights, Lot 5 Block 10 ... $1.78

9158—Killien, Geo. R.—In Tewksbury Heights, Lot 9, Block 11 ... $1.31

9159—Anderson Ray—In Tewksbury Heights, Lot 10, Block 11 ... $1.31

9161—Gilger, Arthur G.—In Tewksbury Heights, Lot 20, Block 11 $1.67

9165—Zini et al, Guiseppe — In Tewksbury Heights, Lot 4, Block 14 ... $1.78

9174—Bouquet Land Co., % Hrvotski Sokol—In Richmond City Center, Lot 37, Block 2 ... $2.01

9177—Facchino, Joe—In Richmond City Center, Lot 3, Block 4 ... $2.24

9181—Franco, Marie & Battista—In Richmond City Center, Lot 1, Block 9 ... $2.71

9186—Bouquet Land Co. % Leroy, F. & Grace M. Perrin—In Richmond City Center, Lot 5, Block 11 ... $2.24

9194—Hennage, W. H.—In Richmond City Center, Lot 6, Block 18 ... $2.24

9197—Bouquet Land Co. % C. Facciano & F. Bava—In Richmond City Center, Lots 9 32, Block 20 ... $2.59

9213—Graham S. Allan—In Richmond Traffic Center, Lot 10, Block 6 ... $2.24

9225—Jordanoff, Christo—In Pullman Park Tract, Lot 35, Block A ... $3.18

9271—Mesow, Frank H.—In the Pullman Park Tract, Lots 3 4, Block B ... $7.00

9277—Andruchopolous, G. D.—In the Pullman Park Tract, Lots 11 12, Block B ... $6.55

9283—Hutchins, L. W.—In the Pullman Park Tract, Lot 18, Block B ... $3.18

9309—Clement Marie—In the Pullman Park Tract, Lot 27, Block D ... $3.18

9338—Sabaca, Jean—In the Pullman Park Tract, Lots 38 39, Block E ... $6.20

9347—Catrones, Peter—In the Pullman Park Tract, Lots 51 52, Block E ... $5.36

9349—Hladny, Anna E.—In the Pullman Park Tract, Lot 26, Block F ... $2.70

9350—Stead Amelia—In the Pullman Park Tract, Lot 27, Block F ... $2.70

9351—Gray, Cornelia B.— In the Pullman Park Tract, Lot 28, Block F ... $2.70

9355—McLachlan, Duncan—In the Pullman Park Tract, Lot 32, Block F ... $2.70

9362—Hofman, August—In the Pullman Park Tract, Lots 40 41, Block F ... $4.92

9370—Thomas Leon—In the Pullman Park Tract, Lot 52, Block F ... $3.18

9379—Hursh, Burt R.—In the Pullman Park Tract, Lots 32 33, Block G ... $5.85

9380—Doctors, Gaughters — In the Pullman Park Tract, Lots 34 36, Block G ... $18.42

9395—Aubrey, Marie—In the Pullman Park Tract, Lot 1 Block H ... $3.98

9401—Haskins, Nell—In the Pullman Park Tract, Lot 7, Block H ... $3.18

9402—Burnham Cordelia — In the Pullman Park Tract, Lot 8, Block H ... $3.18

9404—Kimmell, Alice E. — In the Pullman Park Tract, Lots 10 11, Block H ... $5.85

9425—Pontacg, John—In the Pullman Park Tract, Lots 4 5, Block J ... $31.54

9427—Stahlbaum, E. H.—In the Pullman Park Tract, Lot 7, Block J (second installment) ... $1.70

9433—Edwards, H. G.—In the Pullman Park Tract, Lot 15, Block J ... $3.98

9444—Hofman, August—In the Pullman Park Tract, Lots 50 53, Block J ... $5.85

9449—Pique Gabriel—In the Pullman Park Tract, Lots 56 57, Block J ... $5.85

9451—Stierwalt, Nettie B.—In the Pullman Park Tract, Lot 59, Block J ... $3.18

9452—Ferris, Caroline M.—In the Pullman Park Tract, Lot 60, Block J ... $3.18

9466—Collins, Daniel—In Pullman Townsite, Lot 28, Block 1 ... $4.57

9472—Rhea, J. Laura—In Pullman Townsite, Lots 10 11, Block ? (Second installment ... $2.49

9479—Sirrenberg, Henry — In Pullman Townsite, Lots 28 29, Block 2 (second installment) ... $2.49

9502—Neri, C. & Morini P.—In Pullman Townsite, Lot 9, Block 4 $2.95

9508—Carmagnola, Valentine — In Pullman Townsite, Lots 24 25, Block 4 ... $15.28

9513—Verzasconi, Frank, Rusconi, Hattie—In Pullman Townsite, Lots 8 9 Block 5 ... $5.38

9515—Gibson, Mamie, J.—In Pullman Townsite, Lot 19, Block 5 ... $2.95

9516—Letang, Harry E.—In Pullman Townsite, Lots 23 24, Block 5 $5.38

9519—Leonard, Wm. L.—In Pullman Townsite, Lot 8, Block 6 ... $2.95

9524—Pizante, Victor H.—In Pullman Townsite, Lot 14, Block 6 $3.99

9530—Hrones Thiros — In Pullman Townsite, Lot 2, Block 7 ... $4.10

9531—Delfino Guiseppe—In Pullman Townsite, Lot 3, Block 7 ... $4.10

9532—Bianchini Attilio—In Pullman Townsite, Lot 4, Block 7 ... $2.95

9534—Leonard Wm. L.—In Pullman Townsite, Lot 7, Block 7 ... $2.95

9535—Goldfinch, Walter—In Pullman Townsite, Lot 8, Block 7 ... $2.95

9539—Mohammed, H. D.—In Pullman Townsite, Lots 15 16, Block 7 ... $8.29

9546—Nelson, Charles—In Pullman, Townsite, Lots 6 7 8, Block 8 $7.82

9557—Passalacqua, Maria—In Pullman Townsite, Lot 6, Block 10 ... $3.99

9566—Maddalena, Kate—In Pullman Townsite, Lots 25 26 27 28, Block 10 ... $10.86

9580—Raas, Ida—In Pullman Townsite, Lot 13, Block 11 ... $3.99

9591—Eastin, Walter J.—In Pullman Townsite, Lots 45 56, Block 11 ... $5.38

9619—Fahey, Wm. T.—In Pullman Townsite, Lots 47 48, Block 13 $5.37

9670—Dickinson, Chas. S.—In Pullman Townsite, Lot 21, Block 17 (second installment) ... $1.25

9710—Fahey, Roger C.—In Pullman Townsite, Lot 27, Block 20 ... $1.41

9711—Fahey, John E.—In Pullman Townsite, Lot 28, Block 20 ... $1.34

9715—Hoffman, Sophia—In Pullman Townsite, Lot 11, Block 21 ... $2.70

9717—Blouin, A. C.—In Pullman Townsite, Lots 23 24, Block 21 $6.20

9721—Giroux, David—In Walls Addition to Richmond, Lots 5 6 7, Block 138 ... $23.20

9726—Barney, Elmer D.—In Walls Addition to Richmond, Lots 5 6, Block 139 ... $16.22

9749—Gilbert, Geo. H.—In Walls Addition to Richmond, Lots 28 29 30 31, Block 140 ... $14.47

9763—Lucot, Geo. W.—In Walls Addition to Richmond, Lot 25, Block 141 ... $3.99

9777—Jones, Guy C.—In Walls Addition to Richmond, Lot 23, Block 142 ... $3.99

9778—Geibel, Alwine, W. M.— In Walls Addition to Richmond, Lot 27, Block 142 ... $3.99

9801—Fleming Joseph—In Walls Addition to Richmond, Lots 7 8, Block 144 ... $7.82

9830—Banos, Billiy—In Walls Addition to Richmond, Lots 7 8, Block 146 ... $6.98

9844—Maddux, Jack C.—In Walls Addition to Richmond, Lots 32 33, Block 146 ... $6.54

9850—Papa Arthur—In Walls Addition to Richmond, Lots 7 8, Block 147 ... $8.28

9863—Tandi, T.—In Walls Addition to Richmond, Lots 9 10, Block 148 ... $7.48

9866—Preston, Pearl N.—In Walls Addition to Richmond, Lots 23 24, Block 148 ... $7.48

9873—Garfield, Sam L.—In Walls Addition to Richmond, Lot 4, Block 149 ... $3.99

9877—Chemise, Mike—In Walls Addition to Richmond, Lot 12, Block 149 ... $3.99

9883—Hazapis, Andrew—In Walls Addition to Richmond, Lots 1 2, Block 150 ... $6.67

9886—Doughty, Minnie E.—In Walls Addition to Richmond, Lots 6 7 8, Block 152 ... $7.42

9889—Nash, F. P.—In Walls Addition to Richmond, Lots 1 2, Block 153 ... $4.92

9894—Boyle, Alice V.—In Walls Addition to Richmond, Lots 12 13, Block 153 ... $6.20

9897—Nordstrom, Cecelia—In Walls Addition to Richmond, Lot 16, Block 153 ... $2.70

9902—Witte, Henry—In Walls Addition to Richmond, Lots 6 7, Block 154 ... $4.92

9915—Fleischman, L.—In Walls Addition to Richmond, Lots 12 13, Block 155 ... $5.85

9935—Haas, Emily E.—In Walls Addition to Richmond, Lots 1 2, Block 156 ... $7.48

9937A—Peterson, Andrew— In Walls Addition to Richmond, Lot 5 Block 156 ... $3.52

9943—Bower, W. S.—In Walls Addition to Richmond, Lots 15 16, Block 156 ... $5.85

9948—Owens, Ed. S.—In Walls Addition to Richmond, Lots 28 29, Block 158 ... $5.85

9965—Johnston, Mrs. E. J.—In Walls Addition to Richmond, Lot 6, Block 159 ... $2.70

9967—Steen, Fred—In Walls Addition to Richmond, Lots 8 9, Block 159 (second installment) ... $2.29

9977—Osborne, John A.—In Walls Addition to Richmond Lots 8 9, Block 160 ... $6.20

9980—Bateman, M. T.—In Walls Addition to Richmond, Lots 1 2, Block 161 ... $4.92

9988—Anastasiow, James & Peter—In Walls Addition to Richmond, West ½ of Lot 13, Block 161 ... $2.70

9990—McCulloch, W. C.—In Walls Addition to Richmond, Lots 5 6, Block 162 ... $4.92

9994—Sciotis, C. J.—In Walls Addition to Richmond, Lot 5, Block 162 ... $2.70

9996—Schulze, Paul—In Walls Addition to Richmond, Lots 8 9, Block 163 ... $4.92

10000—Glick, Morris & Conner, Thos O.—In Walls Addition to Richmond Lots 3 4, Block 164 ... $4.92

10010—Lowden, E. E. & Girvin, J. C.—In Walls Addition to Richmond Portion of Lot 1 to 6 inclusive, Block 166 ... $7.70

10012—New Richmond Land Co.—In Walls Addition to Richmond, Portion of Lot 7, Block 166 ... $1.67

10015—Bruschini, Settino—In Walls Addition to Richmond, Lots 14 15, Block 166 ... $4.92

10016—Davis, A.—In Walls Addition to Richmond, Lot 16, Block 166 ... $2.70

10017—Bonnefoy, George—In Walls Addition to Richmond, Lots 17 18 Block 166 ... $5.37

10022—Jaques, Sarah V.—In Walls Addition to Richmond, Lot 45, Block 167 ... $2.24

10023—Palialunga, S. & Ballas, K.—In Walls Addition to Richmond, West Portion of Lot 46, Block 167 ... $1.43

10024—Palialunga, F & Ballas, K.—In Walls Addition to Richmond, West Portion of Lot 47 to 53 inclusive. Block 167. Lot 56, Block 167 ... $28.07

10027—Ballas, A. & K.—In Walls Addition to Richmond, Portion of lots 54 55, Block 167 ... $2.36

10028—Athanasotos & Ballas — In Walls Addition to Richmond, East Portion of Lots 54 55 Block 167 ... $2.36

10029—Zervas, Eleni—In Walls Addition to Richmond, Lot 57, Block 167 ... $2.70

10048—Siliwalia, Jacob—In Walls Addition to Richmond, Lots 10 11 Block 169 ... $4.92

10058—Sharpe, Clarence C.—In Walls Addition to Richmond, Lots 29 30 31 Block 169 ... $7.12

10063—Christ, A. G.—In Walls Addition to Richmond, Lots 3 4, Block 170 ... $4.92

10066—Oster, Chas. J.—In Walls Addition to Richmond, Lot 12, Block 170 (second installment) ... $1.28

10069—Manos, James—In Walls Addition to Richmond, Lots 15 16, Block 170 ... $4.92

10079—Winther, C. W.—In Walls Addition to Richmond, Lots 3 4, Block 171 ... $4.92

10080—Photopoulos, George — In Walls Addition to Richmond, Lots 7 8, Block 171 ... $4.92

10084—Homer, W. H. & J. A.—In Walls Addition to Richmond, Lot 16 Block 171 ... $2.70

10085—Johansen, Herman—In Walls Addition to Richmond, Lot 17, Block 171 ... $2.70

10093—Serrusca, Domenico—In Walls Addition to Richmond, Lot 31, Block 171 ... $2.70

10096—Burke, Julius—In Walls Addition to Richmond, Lots 36 37, Block 171 ... $4.92

10101—Stone George M.—In Walls Addition to Richmond, Lots 9 10, Block 172 ... $4.92

10111—Gill, H. T.—In Walls Addition to Richmond, Lot 32, Block 172 ... $2.70

10112—Bon, Antonio—In Walls Addition to Richmond, Lots 35 36, Block 172 ... $4.92

10114—Schneider Phil—In Walls Addition to Richmond, Lots 1 2, Block 173 ... $5.37

10130—Robinson, Montgomery — In Walls Addition to Richmond, Lots 33 34, Block 173 ... $4.92

10135—Smith, Rose A.—In Walls Addition to Richmond, Lots 1 2, Block 174 ... $5.37

10133—Delio, Ther—In Walls Addition to Richmond, Lot 9, Block 174 ... $2.70

10149—Behr, Hans—In Walls Addition to Richmond, Lot 31, Block 174 ... $2.70

10184—Brown, Ada A.—In Walls Addition to Richmond, Lots 10 11 Block 177 ... $4.92

10191—New Richmond Land Co. % Henrietta Frost—In Walls Addition to Richmond, Lot 25, Block 177 ... $2.70

10196—Pasquini, Adolfo — In Walls Addition to Richmond, Lot 30, Block 177 ... $2.70

10207—Oddone, Natale—In Walls Addition to Richmond, Lot 16, Block 178 ... $2.70

10210—Ruedy, Jake & Hammill, W.J.—In Walls Addition to Richmond, Lot 19, Block 178 ... $2.70

10213—Heart, G. B.—In Walls Addition to Richmond, Lot 28, Block 178 ... $2.70

10220—Alvord, Christina J.—In Walls Addition to Richmond, Lots 1 2 Block 179 ... $5.37

10221—Barrowman, Clarence — In Walls Addition to Richmond, Lot 3, Block 179. ... $2.70

10225—Jones A. Sidney—In Walls Addition to Richmond, Lots 12 13, Block 179 ... $4.92

10235—Wood Clarence H.—In Walls Addition to Richmond, Lots, 37 38 Block 179 ... $4.92

10245—Agoob, Annie—In Walls Addition to Richmond, Lot 40, Block 180 ... $2.70

10250—Rhodes, Arthur — In Walls Addition to Richmond, Lot 11, Block 181 ... $2.70

10253—Kerry, Alex—In Walls Addition to Richmond, Lot 35, Block 181 ... $2.70

10263—Strumbulos, Dorothy — In Walls Addition to Richmond, Lot 41 Block 181 ... $2.70

10272—Liberios, Michael—In Walls Addition to Richmond, Lot 16, Block 182 ... $2.70

10274—Rogers, Emma—In Walls Addition to Richmond, Lot 19, Block 182 ... $2.70

10276—Hrones Stamos—In Walls Addition to Richmond, Lot 22, Block 182 ... $2.70

10281—Anderson, Ray—In Walls Addition to Richmond, Lots 32 33 Block 182 ... $4.92

10290—Markota, Nick—In Walls Addition to Richmond, Lots 17 18, Block, 183 ... $4.92

10291—Utz, Rosa E.—In Walls Addition to Richmond, Lots 19 20, Block 183 ... $4.92

10297—Balderstron, John—In Walls Addition to Richmond, Lots 29 30, Block 183 ... $4.92

10314—Woodrum, Henry C.—In Walls Addition to Richmond, Lot 17, Block 184 ... $2.70

10333—Lawson, Chas. H.—In Walls Addition to Richmond, Lots 13 14 Block 185 ... $4.92

10336—Gee Edward—In Walls Addition to Richmond, Lots 20 21, Block 185 ... $5.37

10340—Johnson, Nancy R.—In Walls Addition to Richmond, Lot 2, Block 186 ... $2.70

10346—Stokes, Freda—In Walls Addition to Richmond, Lot 12, Block 186 ... $2.70

10374—Steinman, et al A. (Executor)—In Walls Addition to Richmond, Lot 25, Block 188 ... $3.38

10398—Joy, May F.—In Wall's Addition to Richmond, Lot 36 Block 190 ... $2.70

10412—Magee, James—In Wall's Addition to Richmond, Lot 17 Block 191 ... $2.70

10417—Reed, et al Manfred E.—In Wall's Addition to Richmond, Lots 26 27 Block 191 ... $5.37

10438—New Richmond Land Co. % D. E. Anderson—In Wall's Addition to Richmond, Lot 29 Block 192 ... $2.70

10445—Andrews, Ella W.—In Wall's Addition to Richmond, Lot 44 Block 192 ... $2.70

10450—New Richmond Land Co. et al—In Wall's Addition to Richmond Lot 9 Block 193 ... $2.70

10452—Churchill, Alma—In Wall's Addition to Richmond, Lot 14 Block 193 ... $3.28

10453—Marin, Alexander B. — In Walls Addition to Richmond Lots 15 16 Block 193 ... $5.50

10461—Buxton, Cora G.—In Wall's Addition to Richmond, Lots 6 7 Block 194 ... $4.92

10463—Johnson, Emma—In Wall's Addition to Richmond, Lot 9 Block 194 ... $2.70

10464—Anderson, F.—In Wall's Addition to Richmond, Lot 10 Block 194 ... $2.70

10468—Barrett, R. C.—In Wall's Addition to Richmond, Lots 16 17 Block 194 ... $4.92

10469—Trebotich, John—In Wall's Addition to Richmond, Lot 18 Block 194 ... $2.70

10472—Thelemedas Bros. et al—In Wall's Addition to Richmond, Lots 23 24 Block 194 ... $11.70

10481—Wagleitner, Peter—In Wall's Addition to Richmond, Lot 3 Block 195 ... $2.70

10492—Zinas, Antone—In Wall's Addition to Richmond, Lots 34 35 Block 195 ... $4.92

10496—Cheney, S. W. —In Wall's Addition to Richmond, Lot 39 Block 195 ... $2.70

10498—Cunningham, J.—In Wall's Addition to Richmond, Lot 43 Block 195 ... $2.95

10509—Gavros, James J.—In Wall's Addition to Richmond, Lots 12 13 Block 196 ... $4.92

10531—Smith, Mrs Mary—In Wall's Addition to Richmond, Lots 10 11 Block 198 ... $8.29

10547—Ross, E. T. and Cora E.—In Wall's Addition to Richmond, Lots 3 4 5 Block 200 ... $7.12

10555—Stanaway, Nellie M. — In Wall's Addition to Richmond, Lot 12 Block 201 ... $3.18

10561—Back, Anna and McNamara, Florence—In Walls Addition to Richmond, Lot 5 Block 202 ... $2.70

10564—Mason, Mrs. M. J.—In Wall's Addition to Richmond, Lots 9 10 11 Block 202 ... $7.60

10565—Gendron, Mrs. F.—In Wall's Addition to Richmond, Lots 12 13 Block 202 ... $5.37

10589—Ntalles, Gust J.—In Wall's Addition to Richmond, Lots 43 44 Block 205 ... $4.92

10593—Rhea, Laura J.—In the Key Tract, Lot 11 Block 1. (Second installment). ... $1.69

10616—Peterson, Hjalman—In the Key Tract, Lots 3 4, Block 2 (second installment) ... $2.89

10625—Krekeler, Albert J.—In the Key Tract, Lot 16 Block 2 ... $6.20

10627—Moen, Johan—In the Key Tract, Lot 20 Block 2. ... $6.20

10635—Moen, Johan—In the Key Tract, Lot 37 Block 2 ... $3.51

10638—Price, Berth E.—In the Key Tract, Lots 43 44 Block 2. ... $6.54

10650—Lucas, Lester—In the Key Tract, Lot 22 Block 3. (Second installment). ... $2.89

10660—Jarvis, Fred—In the Key Tract, Lot 41, Block 3 ... $3.51

10670—Collins, Josie—In the Key Tract, Lots 24 25 Block 4 ... $4.68

10685—Duke, Geo. E.—In the Key Tract, Lot 21 Block 6. ... $2.70

10699—Brizard, Victorine—In the Key Tract, Lot 5 Block 7. (Second installment). ... $1.25

10725—Killingsworth, Mary B.—In the Union Tract, Lot 2 BlockB ... $2.70

10732—Colman, John B. % Ethel M. Graham—In the Union Tract, Lot 30 Block B ... $2.70

10749—Bertolini, Ernest — In the Union Tract, Lot 14 Block C ... $2.70

10752—Green, Mathews C.—In the Union Tract, Lots 5 6 Block D ... $3.99

10756—Harkins Cornelius I.—In the Union Tract, Lot 29 Block D ... $2.24

10761—Thornton, Jessie C. — In the Union Tract, Lot 17 Block E ... $2.24

10781—O'Brien, John J.—In Central Richmond Lots 23 24 Block 9 ... $4.92

10787—Middleton, Rose E.—In Central Richmond, Lot 1 Block 10 ... $3.18

10790—Inch, Shelby—In Central Richmond, Lot 4 Block 10 ... $2.70

10795—Grupico, Mike—In Central Richmond, Lots 15 16 Block 10 ... $4.92

10802—Hourigan, Margaret—In Central Richmond, Lot 22 Block 12 ... $2.70

10829—Soroker, Sully—In Central Richmond, Lots 19 20 Block 14 ... $4.92

10833—Cassina, Ernesto—In Central Richmond No 2, Lot 24 Block 1 ... $2.70

10855—Maddocks, William E.—In Central Richmond No. 2, Lot 3, Block 2, ... $2.70

10856—Kopp, John A.—In Central Richmond No. 2, Lot 4 Block 2 ... $3.18

10858—Pereira, John Rocha—In Central Richmond No. 2, Lot 11 Block 2 ... $2.70

10859—Cotta, Jose de Rocha—In Central Richmond, Lot 12 Block 2 $2.70

10860—Carvallo, John B.—In Central Richmond No. 2, Lot 14 Block 2 ... $2.70

10870—Follett, Lenn—In Central Richmond No. 2, Lot 30 Block 2 ... $3.18

10871—Mansfield, Daniel E. — In Central Richmond No. 2, Lot 32 Block 2 ... $3.18

10874—Zunino, Lorenzo—In Central Richmond No. 2, Lots 35 36 Block 2 ... $6.20

10880—Bresnan, John J.—In Central Richmond No. 2 Lots 13 14 Block 3 ... $4.92

10882—Maddocks, William E.—In Central Richmond No. 2, Lot 17 Block 3 ... $2.70

10885—Grossman, Reinhard—In Central Richmond No. 2, Lots 21 22 Block 3 ... $5.65

10886—Morrill, Junius R.—In Central Richmond No. 2, Lot 23 Block 3 $3.18

10892—Collett, T. M.—In Central Richmond No. 2, Lot 30 Block 3 $3.18

10913—Hansen, Chris—In Central Richmond No. 2, Lot 28, Block 4 $2.70

10914—Thompson, Chas. D.—In Central Richmond No. 2, Lot 29 Block 4 ... $2.70

10923—Bailey, Walter A.—In Central Richmond No. 2, Lot 14 Block 5 $3.18

10924—Vera, Manuel—In Central Richmond No. 2, Lot 15 Block 5 $3.18

10928—Laborde, John—In Central Richmond No. 2, Lot 24 Block 5 $2.70

10929—Miller, J. L.—In Central Richmond No. 2 Lots 25 26 Block 5 $4.92

10934—Mermet, Edward, % E. G. Lallier—In Central Richmond No. 2, Lot 9 Block 6 ... $2.70

10936—La Fleure, Mamie—In Central Richmond No. 2, Lots 12 to 21 inclusive Block 6 ... $22.62

10933—Peterson, James—In Central Richmond No. 2, Lots 23 24, Block 6 ... $4.92

10940—Wessock, Frederick—In Central Richmond No. 2, Lots 26 27 Block 6 ... $4.92

10957—Lee, E. J.—In Central Richmond No. 2, Lots 11 12 13 16 Block 7 ... $9.34

10966—Carman, Ruth D.—In Central Richmond No. 2, Lot 37 Block 7 $2.70

10967—Adar, Earl W.—In Central Richmond No. 2, Lots 38 39 Block 7 ... $4.92

10970—Komatsu, Faira—In Central Richmond No. 2, Lot 1, Block 8 $3.18

10971—Komatsu, Shaitoshi—In Central Richmond No. 2, Lot 2 Block 8 ... $2.70

10976—Hague, Cora M.—In Central Richmond No. 2, Lot 21 Block 8 $2.70

10979—Wachlin, Eugene—In Central Richmond No. 2, Lots 29 30 Block 8 ... $4.92

10995—Buckley, Mrs. Zitella—In the Huber Tract, Lot 4, Block 5 $2.70

11001—Prentice, Wm. J.—In the Huber Tract, Lot 1 Block 6 ... $2.70

11009—Whitney, Mrs. J. L.—In the Huber Tract, Lot 3 Block 7 ... $2.70

11010—Whitney, Albro K.—In the Huber Tract, Lot 4, Block 7 ... $2.70

11014—Bourns, Frank—In the Huber Tract, Lots 8 9 Block 7 ... $4.92

11026—Le Ferbur, Le Roy C.—In the Huber Tract, Lot 32 Block 7 ... $3.18

11027—Mullin, V. S.—In the Huber Tract, Lot 33 Block 7 ... $2.70

11029—Schram, Fred C.—In the Huber Tract, Lot 52 Block 7, 10ft. strip along N side of lot 53 Block 7 $16.02

11048—Alley, Everett—In the Huber Addition, Lots 39 40 Block 1 .. $3.75

11049—Gibson, Edwin—In the Huber Addition, Lots 43 44 Block 1 .. $5.85

11052—Richardson, Mrs. G. M. L.—In the Huber Addition, Lot 29 Block 2 ... $2.70

11054—Swanson, Hilda—In the Huber Addition Lot 31 Block 2 ... $2.70

11061—Huber, W. F. % Mrs. S. E. Courts—In the Huber Addition, Lot 7 Block 4 ... $2.70

11065—Prentice, W. J—In the Huber Addition, Lot 32 Block 4 ... $2.70

11075—Burroughs, Henrietta — In Central Pullman, Lot 23 Block A. $2.70

11093—Connelly, O. C.—In Central Pullman, Lots 56 57 Block C. .. $4.92

11100—McAdams, Mrs Jane—In Central Pullman, Lot 68 Block C. .. $2.71

11107—Smith, Mrs. Annie A.—In Central Pullman, Lots 79 80 Block C. ... $4.92

11120—Pierce, Perry—In Central Pullman, Lot 102 Block D. ... $2.71

11132—Burlingame, N. B.—In Central Pullman, Lot 125 Block D. . $2.71

11135—Lewis, Mitchell, Inc.—In Central Pullman, Lot 135 Block E. .. $2.71

11138—Hinch, Jos. T.—In Central Pullman, Lots 140 141 142 Block F. ... $7.13

11143—Huffman, George L.—In Central Pullman, Lots 149 150 Block F ... $4.92

11145—Greene, W. T.—In Central Pullman, Lot 152 Block F. ... $2.71

11172—Brown, Geo H.—In Central Pullman, Lots 202 203 Block H. $5.37

11179—Brown, Geo H.—In Central Pullman, Lots 216 217 Block H. $4.92

11196—Wittkopp, Louise—In the Coleman, Pullman Tract, Lot 5 Block 3 ... $2.71

11198—Price, M. S.—In the Coleman Pullman Tract, Lot 2, Block 4 .. $2.71

11201—Tharp, Agnes—In the Coleman Pullman Tract, N 10.72 ft. of Lot 3 Block 5 Lots 4 5 6 Block 5 ... $8.01

11206—Porter, Mrs. Hannah—In the Coleman Pullman Tract, Lot 5, Block 6 ... $2.71

11207—Bryner, Israel C.—In the Coleman Pullman Tract, Lot 6 Block 6 ... $2.71

11211—Hummell, S. L.—In the Coleman, Pullman Tract, Lot 21 Block 6 ... $2.71

11225—Walker, William W.—In the Coleman, Pullman Tract, Lot 13 Block 7 ... $2.71

11227—Fletcher, William M.—In the Coleman, Pullman Tract, Lots 16 17 18 Block 7. ... $7.13

11228—Guibbani, Eugene—In the Coleman, Pullman Tract, Lots 19 20 Block 7. ... $5.37

11231—O'Hara, Beatrice — In the Coleman, Pullman Tract, Lot 30 Block 7. ... $2.71

11238—Heinzman, Bessie M—In the Coleman, Pullman Tract, Lot 42 Block 7 ... $2.71

11254—Whitney, Florence A.—In the Coleman, Pullman Tract, Lot 44 Block 8 ... $2.71

11256—Ash, Fannie—In the Coleman Pullman Tract, Lot 3 Block 9 .. $2.71

11262—Peru, Wm.—In the Coleman, Pullman Tract, Lot 19 Block 9 . $3.18

11282—Martinis, Rose—In the Coleman, Pullman Tract, Lot 23 Block 10 ... $3.18

11294—Smith, Mrs. M. R.—In the Coleman, Pullman Tract, Lot 16 Block 11 ... $2.71

11301—Bosque, E. L.—In the Coleman, Pullman Tract, Lot 10 Block 12 ... $2.71

11303—Bay District Realty Co., % Agnes Steinbeck—In the Coleman, Pullman Tract, Lot 14 Block 12 $2.70

11307—Johnson, William W.—In the Coleman, Pullman Tract Lot 23 Block 12 ... $2.70

11310—Bosqui, E. L.—In the Coleman, Pullman Tract, Lot 29 Block 12 $2.70

11314—Grunauer, Moritz—In the Coleman, Pullman Tract, Lots 34 35 Block 12 ... $4.92

11316—The Union Water Co.—In the Coleman, Pullman Tract, Lots 37 Block 12 ... $65.20

11317—Auze, Ida E.—In the Coleman, Pullman Tract, Lots 40 41 Block 12 ... $4.92

11329—Stoffe, Leo.—In the Coleman Park Tract, Lot 30 ... $2.70

11345A—Mosso, Mollie R.—In East Shore Park, N. 25 ft. of S. 29 ft Lot 3 Block C. (Second installment) $1.01

11361—Dohrman, W. C.—In East Shore Park, Lots 4 5 6 SW½ of Lot 13 Block M, Lots 14 15 16 23 24 25 SW½ of Lot 26, All Lots 33 34 35 Block M. (Second installment) ... $10.39

11362—Ahern, C. A.—In East Shore Park, Lots 7 8 9 30 31 32 Block M. ... $13.76

11370—Dohrman, W. C.—In East Shore Park, Lots 1 to 17 inclusive Block S, SE 10 ft. of Lot 18 Block S (Second installment) ... $13.86

11371—Dohrman, W. C.—In East Shore Park, In the map of East Shore Park a 1 ft. strip extending from the SE corner of lot 30, Block L along the NW or Wly side of Olive Avenue to NE corner of Lot 29 Block L. In the map of East Shore Park, a 1 ft. strip extending from the NW corner of Lot 9, Block N across the Wly end of Bay Court to SW corner of Lot 1 Block N. (Second installment) $1.08

11402—Unknown Owner — In the Town of Stege, NW 75 ft. of Lot 10B Block 7 ... $3.51

11413—Dohrman, W. C.—In the Town of Stege, E½ of Lot 8 Block 12. (Second installment) ... $.90

11419—Smith, Chas. A.—In the Town of Stege, Lots 5 6 Block 21 ... $15.64

11422—Koehane, John—In the Town of Stege, Lots 6 7 Block 24 .. $13.31

11433—Berry, Ed. H.—In the Alta Punta Tract, Portion of Lot 4 Block 4 ... $26.69

11436—Miyamoto, S.—In the Alta Punta Tract, Lots 9 10 Block 4 (Second installment) ... $36.61

11459—Teicheira, Emerald—In the Bay View Park, Lot 23 Block 1 $2.70

11460—Auberlin, Margaret, G.—In Bay View Park, Lot 24 Block 1 $2.70

11461—Kokado, Tsurumatsu.—In Bay View Park, Lot 25 Block 1. ... $2.70

11481—Dorris, C. W.—In Bay View Park, Lots 31 32 Block 2 ... $4.92

11485—Joensen, M. B.—In Bay View Park, Lots 33 to 37 inclusive Block 2 ... $11.56

11491—Moore, Wm. E.—In Bay View Park Lot 53 Block 2 ... $2.70

11501—McCoy, E. A.—In Bay View Park, Lot 65 Block 2 ... $2.70

11554—Toussaint, Arthur—In Bay View Park, Lot 11, Block 5. (Second installment) ... $3.93

11562—Glavenovich, Luke J.—In Bay View Park, Lot 21 Block 5 ... $3.99

11563—Mehrtens, Chas. — Lot 22 Block 5. ... $3.99

11590—Faria, A.—In the Bay View Park, Lot 10 Block 7. ... $3.99

11594—Irwin, C. W.—In Bay View Park, Lot 14 Block 7 ... $3.99

11602—Robertson, Kathleen—In Bay View Park, Lots 24 25 Block 7 $7.48

11613—Dehanty, J. H.—In Bay View Park Lot 10 Block 8 ... $3.99

11621—Dozier, John N.—In Bay View Park, Lots 3 4 Block 9 ... $7.00

11629—Blosser, Ora E.—In Bay View Park, Lot 13 Block 9 ... $3.51

11642—Thayer, E. E.—In the Bay View Park, Lot 14 Block 10 (Second installment) ... $6.68

11653—Blosser, Ora E.—In Bay View Park, Lot 9 Block 11 ... $3.51

11658—Arrigoni, Paolo—In Bay View Park, Lot 1 Block 12 ... $4.80

11668—Treanton, Pauline R.—In Bay View Park, Lots 14 15 Block 13 $3.05

11676—Pinger, Floyd A.—In Bay View Park, Lots 29 30 Block 13 $14.12

11687—Dooley, Dorethea—In Bay View Park, Lots 6 7 8 Block 14 $7.12

11691—Arnold, W. J.—In Bay View Park, Lot 15 Block 14 ... $2.70

11696—Young, B. F.—In Bay View Park, Lot 22 Block 14 ... $2.70

11697—Barry, Geo. L.—In Bay View Park, Lot 23 Block 14 ... $2.70

11698—Barnard, Harold—In Bay View Park, Lot 24 Block 14 ... $3.18

11707—Davidson, B. F.—In Bay View Park, Lots 33 34 Block 14 ... $4.92

11708—Stefani, Paul—In the Bay View Park, Lots 37 38 Block 14 $4.92

11713—Caporgno, Virgil—In Bay View Park, Lot 3, Block 15 ... $2.70

11714—Dooley, F. W.—In Bay View Park, Lots 4 5 Block 15 ... $4.92

11717—Bertoli, Nicodemo,—In Bay View Park, Lot 9 Block 15 ... $2.70

11723—Boyd, Jos. S.—In Bay View Park, Lot 21 Block 15 ... $2.70

11724—Boyd, John S.—In Bay View Park Lot 22 Block 15 ... $2.70

11751—Wier, Harvey D.—In Bay View Park, Lots 35 36 Block 16 (second installment). ... $5.25

11766—Boland, Daniel—In Bay View Park, Lot 27 Block 17 ... $2.70

11778—Bond, Walter—In Bay View Park, Lots 9 10 Block 18 ... $4.92

11785—Grillo, F. J.—In Bay View Park, Lot 18 Block 18 ... $2.70

11801—Wallace, Thomas S.—In Bay View Park, Lots 14 15 Block 19 .. $3.99

11812—Guisti, Camillo—In Bay View Park, Lot 38 Block 19 ... $2.70

11813—Burbeck, Chas.—In Bay View Park, Lots 39 40 41 Block 19. (Second installment) ... $2.77

11824—Fitzgerald, Edward T.—In Bay View Park, Lot 13 14 Block 20. (Second installment) ... $1.37

11834—Mill, Robert—In Bay View Park, Lot 25 Block 20 ... $2.70

11837—Grillo, F. J.—In Bay View Park, Lot 35 Block 20 ... $2.24

11840—Corderiro, Jose S.—In Bay View Park, Lots 39 40 Block 20 $3.99

11845—Lendrum, B. A.—In Bay View Park, Lots 47 48 Block 20. ... $4.92

11847—Harrison, Alice—In Bay View Park, Lots 4 5 6 Block 21 ... $4.35

11848—Dahl, Amanda—In Bay View Park, Lot 7 Block 21 ... $1.78

11866—McNeal, M. F.—In Bay View Park, Lot 62 Block 21 ... $1.78

11870—Jim, Hang—In Bay View Park, Lot 70 Block 21 ... $1.78

11875—Madden, Mary E.—In Bay View Park, Lot 75 Block 21 ... $3.51

11878—Wright, John—In Bay View Park, Lot 79 Block 21 ... $2.79

11925—Ferrera, Manuel C.—In Bay View Park, Lot 35 Block 23 ... $2.70

11926—Rogers, Manuel C.—In Bay View Park, Lot 36 Block 23 ... $2.70

11937—Gordon, Gussie—In Bay View Park, Lot 55 Block 23 ... $2.70

11944—Rogers, Manuel C.—In Bay View Park, Lots 7 11 Block 24 $4.92

11946—Sigueira, Florinda—In Bay View Park, Lot 10 Block 24 ... $2.70

11972—Richard, Annie C.—In Bay View Park, Lots 7 8 Block 25 .. $3.99

11985—Jones, Claude O.—In Bay View Park, Lot 33 Block 25 ... $1.89

11984—Gray, M. Dana—In Bay View Park, Lots 31 32 Block 25. (Second installment) ... $1.37

11989—Judnie, Mary—In Bay View Park, Lots 47 48 Block 25 ... $3.99

11991—Ryerson, Rosalind G.—In Bay View Park, Lot 50 Block 25 ... $2.24

12009—Anderson, B. J.—In Bay View Park, Lots 33 34 Block 26 ... $4.67

12056—Evens, Daniel—In Bay View Park, Lots 27 28, Block 27 ... $3.05

12072—Evans, J. A.—In Bay View Park, Lot 62 Block 27 ... $2.70

12086—Christain, Edith—In Bay View Park, Lot 9 Block 28 ... $1.78

12093—Mitchell, Frank E.—In Bay View Park, Lot 22 Block 28 ... $1.78

12107—Tackney, Phillip A.—In Bay View Park, Lots 43 44 Block 28 . $3.05

12108—Colberg, Berger N.—In Bay View Park, Lots 45 46 Block 28 $3.05

12125—Dahl, Amanda—In Bay View Park, Lot 73 Block 28 ... $1.78

12128—McElhone, Mrs. Catherine—In Bay View Park, Lot B. Block 28 $1.78

12131—Johnson, Mrs Gust—In the First Addition to Bay View Park Lots 1 2 Block A ... $6.20

12147—Thoming, Geo.—In the First Addition to Bay View Park, Lots 6 7 Block C. ... $4.92

12161—Morrell, O. W.—In the First Addition to Bay View Park, Lots 9 10 Block E. (Second installment) $2.01

12166—Watkinson, J. H. T.—In the First Addition to Bay View Park, Lots A. B. Block E. ... $5.84

12171—Webb, Thomas S.—In Subdivision A of Bay View Park, Lot 5 $3.18

12190—Van Amstel, Jan A.—In Lot 78 of the Rancho San Pablo, one lot commencing on the E. side of 23rd street 60 ft. N of Main avenue thence N 60 ft. E 120 ft, S 60 ft. and W 120 ft ... $6.32

12212—Meltaus, Chas O.—In the Wilson Addition, Lot 11 Block C. .. $3.18

12217—Pierce, Dorothy S.—In the Wilson Addition, Lot 5 Block D. $3.18

12231—Gulliani, Guiseppe, and Stagi, Luigi—In the Ceritos Addition to Richmond. Lots 14 15 16 Block 1 .. $8.53

12233—Heagerty, Annie—In the Ceritos Addition to Richmond, Lot 18 Block 1 ... $3.18

12267—Dell, Osso Enrico—In the Ceritos Addition to Richmond, Lot 32 Block 3 ... $3.18

12268—Gulliani, Rinaldo—In the Ceritos Addition to Richmond, Lot 33 Block 3. ... $3.18

12283—Williams, Mrs. Frances B.—In the Ceritos Addition to Richmond, Lots 14 15 16 17 Block 4 ... $11.21

12287—Zimet, Louis—In the Ceritos Addition to Richmond, Lots 26 27 Block 4 ... $5.85

12303—Baer, Emma—In the Ceritos Addition to Richmond, Lots 31 32 Block 5 ... $5.85

12307—Schomaker, Charles—In the Ceritos Addition to Richmond, Lots 10 11 Block 6 ... $5.85

12317—Christain, Charles—In the Ceritos Addition to Richmond, Lots 25 26 Block 6 ... $6.67

12319—Leichter, Miss C.—In the Ceritos Addition to Richmond, Lot 29 Block 6 ... $3.18

12326—Sibley, Albert H.—In the Ceritos Addition to Richmond, Lots 6 7 Block 7 ... $5.85

12333—Nystrom, Andrew—In the Ceritos Addition to Richmond, Lots 24 25 26 27 Block 7 ... $30.18

12351—Bothello, Mary—In the Cerits Addition to Richmond, Lot 34 Block 8 ... $3.18

12338—Cavagnaro, Andy—In th Ceritos Addition to Richmond, Lots 3 4 Block 8. (Second installment. .. $2.34

12355—Valverde, Frank—In the Ceritos Addition to Richmond, Lot 7 Block 9 ... $3.18

12362—Bonestell, E. C.—In the Ceritos Addition to Richmond, Lot 21 Block 9 ... $7.48

12400—Brundage, Oscar G.—In the E. Boorman Addition to City of Pullman, Lot 9 Block 2 ... $3.18

12414—Pierce, Walter S.—In the Richmond Pullman Tract, Lot 1 Block A ... $3.99

12416—May, J. I.—In the Richmond Pullman Tract, Lot 4 Block A. .. $3.18

12457—Kniefel, Ella M.—In the Richmond Pullman Tract, Lot 20 Block C. ... $9.23

12508—Henderson, R. G.—In the Richmond Pullman Tract, Lot 1 Block E. ... $2.24

12514—Law, Frank—In the Richmond Pullman Tract, Lot 7 Block E ... $3.18

12521—Bloom, C.—In the Richmond Pullman Tract, Lot 14 Block E. $2.24

12526—Madison, Lily — In the El Ceritos Terrace, Lots 41 42 ... $3.99

12528—Silveria, Mrs. M. I.—In the El Cerritos Terrace, Lot 246 ... $2.24

12542—Jenkins, Henry E.—In the City of Pullman, Lot 9 Block A. $3.99

12544—Leviston, Frank E.—In the City of Pullman, Lot 11 Block A. $3.99

12548—Hedges, Thelka—In the City of Pullman, Lots 15 22 Block A $7.48

12555—Jenkins, Henry E.—In the City of Pullman, Lot 28 Block A $3.99

12560—Leviston, Frank E. % Mrs. C. M. Jameson—In the City of Pullman, Lot 5 Block B. ... $4.80

12561—Pierce, W. S.—In the City of Pullman, Lot 6 Block B. ... $4.80

12565—Leviston, Frank E.—In the City of Pullman, Lot 11 Block B. $3.99

12562—Kreling, Joseph A.—In the City of Pullman, Lots 7 8 Block B, (Second installment) ... $3.76

12580—Roth, Karl H.—In the City of Pullman, Lot 1 Block C. ... $5.74

12581—Cazenave, N.—In the City of Pullman, Lot 2, Block C ... $4.80

12598—Leviston, Frank E.—In the City of Pullman, Lot 22 Block C $3.99

12599—Grainger, W. A.—In the City of Pullman, Lot 23 Block C. .. $3.99

12603—Leviston, Frank E.—In the City of Pullman, Lot 27 Block C. $3.99

12613—Union Water Co.—In the El Cerrito Tract, Lot 7 ... $9.81

12631—Ancil, Harold J.—In the El Cerrito Tract, S½ of N½ of Lot 20 ... $2.24

12635—Union Water Co.—In the El Cerrito Tract, N½ of Lot 23 .. $12.72

12670—Kreling, J. A.—In Parsons Pullman Center Tract, Lots 35 36 (Second installment) ... $2.33

12672—Union Water Co—In Parsons Pullman Center Tract, Lots 66 72 73 74 75 ... $13.88

12673—Theller, Preston, R.—In Parsons Pullman Center Tract, Lot 82 ... $3.18

12675—Mintz, Sarah—In the Parsons Pullman Center Tract, Lots 95 96 ... $5.85

12681—Union Water Co., The—In Parsons Pullman Center Tract Lots 128 129 130 141 143 147 ... $13.76

12684—Union Water Co., The—In Parsons Pullman Center Tract, Lots 151 156 161 165 to 170 inclusive $22.62

12685—Finlayson, Mrs. Walter—In the Parsons Pullman Center Tract, Lot 152 ... $2.24

12691—Jackson, Mrs. S.—In the Parsons Pullman Center Tract, Lot 188 ... $2.24

12703—Riche, Adele—In the Keystone Business Blocks, Lots 11 12 Block E. ... $3.99

12707—Sweeney, Anna—In the Syndicate Tract, Lot 2 Block K. ... $2.24

12714—Nielson, Christine—In the Syndicate Tract, Lot 25 Block N. $2.24

12737—Forrester, George W.—In the Inner Harbor Business Blocks, Lot 1 Block 11 ... $2.70

12744—Amstalden, Anna M. In the Inner Harbor Business Blocks, Lot 22 Block 14 ... $2.24

12749—Riche, Adele—In the Syndicate Business Blocks, Lots 21 22 Block A. ... $3.99

12750—Platt, Eva A.—In the Syndicate Business Blocks, Lot 1, Block B. ... $2.70

12753—Loftas, J.—In the Syndicate Business Blocks, Lots 9 10 Block B. ... $3.99

12759—Madden, Gertrude A.—In the Syndicate Business Blocks, Lot 7. Block C. ... $2.24

12760—Norton, Julia A.—In the Syndicate Business Blocks, Lot 16 Block C. ... $2.24

12791—Edsell, Sarah A.—In the Robert Seaver Addition to Richmond, Lot 7. Block 1 Nly 20 ft. of lot 8 Block 1 ... $4.14

12811—Catsik—Costas—In the Robert Seaver Addition to Richmond, Lot 6 Block 3 ... $5.97

12821—Miller, Herman—In the Robert Seaver Addition to Richmond, Lot 12 Block 4 ... $2.24

12822—Puckhaber, Bertha—In the Robert Seaver Addition to Richmond, Lot 15 Block 4 ... $2.24

12823—Puckhaber, Henry J.—In the Robert Seaver Addition to Richmond, Lot 16 Block 4 ... $2.24

12825—Puckhaber, Jacob—In the Robert Seaver Addition to Richmond, Lot 18 Block 4 ... $2.70

12832—Anderson, Gust—In the Robert Seaver Addition to Richmond, Lot 4 Block 5 ... $2.24

12833—Monseth, Ed.—In the Robert Seaver Addition to Richmond, Lot 5 Block 5 ... $2.24

12854—Blank, Wm H.—In the Robert Seaver Addition to Richmond, Lot 14 Block 6 ... $2.24

12856—Boussom, Mrs. Emma E.—In the Robert Seaver Addition to Richmond, Lot 18 Block 6 ... $2.24

12860—Ludewig, O. R.—In the Robert Seaver Addition to Richmond, Lots 26 27 Block 6. (Second installment) ... $1.85

12863—Bonear, Annie F.—In the Robert Seaver Addition to Richmond, Lot 32 Block 6 ... $2.24

12870—Philpot, James—In the Robert Seaver Addition to Richmond, N 15 ft of Lot 48 Blk. 6 lots 49 50 Blk 6 ... $5.53

12884—Hubbard, Mrs. Petra A. F.—In the Robert Seaver Addition to Richmond, Lot 23 Block 7 ... $2.24

12916—Williams, Agnes & J. Stewart—In the Robert Seaver Addition to Richmond, Lot 26 Block 8 ... $2.24

12922—Edsell, Sarah A.—In the Robert Seaver Addition to Richmond, Lot 2 Block 9 ... $2.24

12960—Balcao, Joe Santos, In the Robert Seaver Addition to Richmond, Lot 13 Block 12 ... $2.24

12982—Blackman, Dale—In the Robert Seaver Addition to Richmond, Lot 20 Block 12 ... $2.24

12985—Torre, John J.—In the J. C. Owens Addition to the City of Richmond, Lot 27 Block 8 ... $2.24

12987—Jordan, John F.—In the J. C. Owens Addition to the City of Richmond, Lots 5 6 Block 9 ... $3.99

12995—Davis, Henry—In the J. C. Owens Addition to the City of Richmond, Lots 13 14 Block 10. (Second installment) ... $1.70

12997—Pellascio, John—In the J. C. Owens Addition to the City of Richmond, Lot 26, Block 11 ... $2.24

13067—Marino, Vincenzo — In the Harbor Business Blocks, Lot 2, Block 10 ... $2.24

13068—Marino, Vincenzo & Tieresa—In the Harbor Business Blocks, Lot 3, Block 10 ... $2.24

13073—Grant Emanuel—In the Harbor Business Blocks, Lots 25 and 26, Block 11 ... $3.99

13089—Avila, Manuel—In the City of Richmond, Lot 10, Block 2, as per Assessor's map of the Natalie Tract ... $2.24

13090—Berkeley Water Front Co.—In the State Tide Land of Contra Costa County, Lot 21½ of Section 30, T1N R4W, 3.17 Acres, Lots 12 13 of Section 30, T1N R4W, 40 Acres, Lots 26 27 of Section 20, T1N R4W and Lot 7 and part of lots 2 3 4 5 of Section 29 T1N R4W, 81.36 Acres, Lots 28 29 30 31 of Section 19 T1N R4W, 75 Acres, Lots 2 32 of Section 30 T1N R4W, 40 Acres, All of Lot 6 Section 32 T1N R4W, lying in Contra Costa County, 8 Acres. All of lot 25, Section 28, T1N R4W, lying in Contra Costa County, 1.50 Acres, Lot 17½ of Section 29, T1N R4W, 2.77 Acres, In the City of Richmond Lots 22 23 24 of Section 19, T1N R4W, 39.27 Acres. Lots 20 21 22 of Section 25, T1N R5W, 40.70 Acres. Lots 23 24 of Section 30, T1N R4W, 33.66 Acres. Lots 23½ 22½ 24¼ 26 27 of Section 30 T1N R4W 49.51 Acres, Lots 17 32 of Section 24, T1N R5W, 40 Acres. Lots 20¼ 21¼ 22¼ 23¼ 19 29 30 31 of Section 25 T1N R5W 47.91 Acres. Lots 25 26 27 of Section 19 T1N R4W. 60 Acres. Lots 14 15 16 of Section 25 T1N R4W except 1.58 Acres, Lot 27 of Section 29 T1N R4W. 20 Acres (second installment) $521.41

13100—Rosich, Martin & Berne—In the City of Richmond and in the Rancho San Pablo, one lot commencing on Nly line of Main St. 197.10 ft. Ely from E line of 23rd St. the Ely 27 48 ft. by Nly 121 ft. being portion of lot 78 of Rancho San Pablo and portion of lot 2 block 1 of Richmond 5th Addition ... $2.82

13103—Crooks, Sam'l R.—In the City of Richmond in the State Tide Lands of C. C. Co. the undivided ½ interest in lots 29 30 in section 29 T1N, R4W 11.91 acres ... $28.22

13105—Crooks, Annie T.—All of Lot 20 in section 30 T1N, R4W lying in C. C. Co., 16.84 acres ... $39.73

13106—Crooks, Mathew, J. et al—State Tide Lands of California, Lot 8 in Sec. 25 T1N, R5W 17.55 acres $82.22

13115—Crooks, Jackson, B.—In State Tide Lands of California In the City of Richmond, Lot 19½ section 30 T1N, R4W 3.17 acres ... $7.82

13129—Haley, Percis—In the City of Richmond and State Tide Lands of California Lot 1 in section 4 T1N, R5W 6.50 acres ... $45.92

13132—Hogdon, Estate I. O.—In the City of Richmond and State Tide Land of California, Lots 8 9 in section 30 T1N R4W 40 acres Lot 10 in section 25 T1N R5W 15.59 acres Lot 24 in section 28 T1N, R4W about 2.95 acres Lots 17 ¼ and 18 ¼ in section 30 T1N, R4W 6.34 acres $250.01

13151—McCaleb, Chas. C. — Survey No. 149 S. & O. Lands of California being lots 9 10 11 and portion of Lots 22 23 24 of section 19 T1N R4W 42.99 acres Lot 16 of section 24 T1N R5W 14.64 (Second installment ... $92.97

13155—McNamara, et al Mary—In the City of Richmond the undivided ¼ of Lots 29 30 in section 29 T1N, R4W 3.39 acres ... [illegible]

13160—Nobis, John S.—In the City of Richmond Lot 3 Block 2 as per Assessor's map of the Natalie Tract ... [illegible]

13161—Newlin, Thomas W.—In the City of Richmond and State Tide Land of C. C. Co. an undivided 1-3 of Lots 9 10 in section 29 T1N, R4W 13.35 acres ... $31.35

13162—Piggott, Helen Irene—State Tide Land of C. C. Co., Lot 19 in section 30 T1N R4W 16.84 Acres ... [illegible]

13163—Scanlon, Mrs. P. Estate of—In the City of Richmond and State Tide Lands of C. C. Co., Lots 1 2 3 4 5 8 9 10 11 13 14 15 16 19 20 21 22 23 24 25 and parts of 26 27 28 29 30 in section 3 T1N, R5W 401.77 acres ... $561.72

13198—Thaxter, Beatrice—Lot 18 in section 30 T1N, R4W 16.83 acres $39.72

13199—Thompson, Susan—Lot 16 in section 30 T1N, R4W 20 acres $47.07

13205—Unknown Owner—In the State Tide Lands of California, In the City of Richmond, Lot 29 section 30 T1N, R4W, 20 acres ... $47.07

13206—Unknown Owner—State Tide Lands of C. C. Co., Lot 25 in section 30 T1N. R4W, 16.46, ... $38.80

13207—Unknown Owner—In State Tide Lands of California, In the City of Richmond Lot 21 section 29 T1N R4W 16.83 ... $39.73

13208—Unknown Owner—In State Tideland of California, In the City of Richmond, Lot 22 section 29 T1N, R4W 16.83 ... $39.73

13209 Unknow Owner—In the State Tide Land of California, In the City of Richmond, Lot 23 section 29 T1N, R4W 16.83 acres ... $39.73

13210—Unknown Owner—In the State Tide Land of California, Lot 24 section 29 T1N, R4W 16.83 acres $39.73

13211—Unknown Owner — In the State Tide Land of California, In the City of Richmond, Lot 28 section 30 T1N R4W 20 Acres ... $47.07

13212—Unknown Owner—In the State Tide Land of California, In the City of Richmond, Lot 30 section 30 T1N, R4W 20 acres ... $47.07

13213—Unknown Owner—In the State Tide Lands of California, In the City of Richmond, Lot 31 section 30 T1N R4W 20 acres ... $47.07

13214—Unknown Owner — In the State Tide Lands of California, In the City of Richmond, Lot 17½ section 25 T1N, R5W 2.39 acres ... $6.08

13215—Unknown Owner — In the State Tide Lands of California, In the City of Richmond, Lot 32 section 25 T1N, R5W 4.26 acres ... $10.40

13216—Unknown Owner — In the State Tide Lands of California, In the City of Richmond, Portion of Lot 31 section 29 T1N, R4W lying in C. C. Co. 5 acres ... $12.14

13217—Unknown Owner — In the State Tide Land of California, In the City of Richmond, Portion of Lot 32 section 29 T1N, R4W lying in C. C. Co. 6.30 acres ... $15.17

TOWN OF WALNUT CREEK INCORPORATED

13249—Welch, Alice F.—In Stow Addition to Walnut Creek, Lot 3 Block 1. ... $9.04

13258—King, Mary A.—In Stow Addition to Walnut Creek, All of Block 12 ... $5.38

13300—Walker, R. L.—In Sharps Addition to Walnut Creek, Lot 2 Block 2 ... $10.26

13307—Marshall, Joseph J. — In Sharps Addition to Walnut Creek, Lot 4 Block 3 ... $5.98

13312—Tweedie, Francis B.—In Coles Addition to Walnut Creek, Lot 16 $1.71

13324—Brooks, Fred E.—In the town of Walnut Creek, a tract of land bounded N & W by Bananza street E by Granger street, S by County Road, less the O. A. & E. R. R. and portions sold to Borden & Bello 6.34 acres Rogers Improvements, (Second installment) ... $18.71

13342—Garsey, Addie J.—In the town of Walnut Creek, one lot bounded N by Borden, E by Cameron et al S by Lafayett street and W by Pierson et al. (Second installment) ... $11.48

13364—Noone, Est Michael—In the town of Walnut Creek, one lot bounded N by Harlon, E by Walnut Creek, S by Stow & W by Main street $10.26

13372—Schmidt, Genevieve—In the town of Walnut Creek, a tract of land bounded N by California Invest Co., E by N W S. P. R. R. Co., S. by Ormsby and W by Walnut Creek 15 A. ... $42.00

13380—Welch, Alice—In the town of Walnut Creek, one lot bounded N and E by Burgess, S by Lehman and W by School street ... $11.48

13381—Walnut Creek Hall Association—In the town of Walnut Creek, one Lot bounded N by Syne E by Main street S by Bananza street and W by Hall. (Second installment) ... $6.60

13382—Walker, Mary—In the town of Walnut Creek, a tract of land bounded N by Block 18 of the Stow Addition E by School street S by Block of the Shuey Survey and W by Grange street. (Second installment) ... $17.59

TOWN OF PINOLE INCORPORATED

13395—Stone, Catherine M.—In the town of Pinole, W 15½ ft. of Lot 6 Block 2 Lot 8 Block 2 (Second installment). ... $11.58

13427—Otis, A. B.—In the town of Pinole, Lot 6 Block 9. ... $9.82

13509—Cousins, Kate T.—In the town of Pinole-Villa Sites, Lot 2 Block C. (Second installment) ... $4.57

13526—Lehmkuhl, Martin—In the town of Pinole-Villa Sites, Lot 3 Block G. ... $9.27

13547—Stone, Catherine M.—In Nob Hill Addition Subdivision of Pinole, Lots 2 3 4 5 Block 1. (Second installment) ... $2.12

13548—Austin G.—In the Nob Hill Addition Subdivision of Pinole, Lots 6 7 8 9 10 11 12 13 14 Block 1 Lots 4 5 6 7 8 9 10 11 12 13 14 15 16 17 18 19 20 21 22 Block 2 Lots 1 2 3 4 5 8 9 10, Block 3 Lot C. portion of Lots G H Lots J M S portions of P R. (Second installment). ... $21.40

13554—Moignard, Philip R.—In Nob Hill Addition Subdivision of Pinole, Lot D ... $3.79

13562—Ferrier, G. A. and P. E.—In Nob Hill Addition Subdivision of Pinole portion of N ... $1.05

13565—Buckley, Zittella A.—In Nob Hill Addition Subdivision of Pinole. Lots O Q. (Second installment ... $9.97

13566—Ferrier, P. E.—In the Nob Hill Addition Subdivision of Pinole, portion of Lot P. ... $2.14

13568—Ferrier, G. A. and P. E.—In Nob Hill Addition Subdivision of Pinole, portion of Lot P ... $2.14

13570—Ferrier, G. A. and P. E.—In the Nob Hill Addition Subdivision of Pinole portion of Lot R. ... $3.79

13572—Dalton, John H.—In the Nob Hill Addition Subdivision of Pinole Lot U ... $5.03

13574—Austin, G.—In the Nob Hill Addition, Subdivision of Pinole, All of Block 4, All of Block 5 except East 50 feet, E 1 Acre Block 6, Lots 6 to 23 inclusive, Block 7, (Second Installment) ... $7.90

13585—Thode, R. N.—In the Western Addition to Pinole, Lot 5, Block A ... $9.27

TOWN OF MARTINEZ Incorporated

13621—McMillan, W. R.—In the Town of Martinez Original Survey, Lots 1 2 7 8 Block ½, All of Block 1. $10.51

13627—Funk, Helen—In the town of Martinez Original Survey, Lot 9 Block 5 ... $2.80

13672—Sparacino, N.—In the Town of Martinez Original Survey, Lots 3 4, Block 17 (second installment) ... $8.24

13752—Layous, Etinne—In the town of Martinez Original Survey, North ½ of lots 7 8, Block 38 ... $12.93

13756—Cook, Dennison, J. H.—In the town of Martinez Original Survey, Lots 5 6, Block 39 (second installment) ... $4.40

13798—Levy, Melani—Estate of—In the town of Martinez Original Survey, Lot 6, Block 53 ... $6.05

13817—McNamara, Michael—In the Town of Martinez Original Survey South ½ Lots 1 2 3 4 Block 57 $32.81

13818—McNamara, Michael—In the Town of Martinez Original Survey, North ½ of Lots 5 6 7 8, Block 57 ... $10.01

13835—Cabral, Mary—In the Town of Martinez Original Survey, Lot 4 Block 61 ... $8.43

13852—Fitzgerald, James — In the Town of Martinez Original Survey, S ¼ of Lots 5 6, Block 64, (second installment) ... $5.79

13857—Hayden, C. H. & Cass. R. L.—In the town of Martinez Original Survey, South 17 feet of Lots 1 2 3 4, Block 68, Lots 5 6 7 8, Block 68, All of Block 69 ... $25.29

13865—Boss, James—In the Town of Martinez Original Survey, North 40 feet of Lots 1 2, Block 73 (second installment) ... $6.84

13882—Dias, Maria M.—In the Town of Martinez Original Survey, Lot 6, Block 78 ... $8.43

13889—Cook, Dennison, J. H.—In the town of Martinez Original Survey, Lots 3 4 Block 82, (second installment) ... $2.83

[illegible]—In the Town of Martinez Original Survey, ½ of Block [illegible] ... [illegible]

[illegible]—Hooper, Anna & Spect, N. A.—In the Town of Martinez Original Survey, All of Block 56, (second installment) ... [illegible]

[illegible]—Levy, Melani, Estate of—In the Town of Martinez Original Survey, ½ of Block 34, 9-12 of Block 36 ... [illegible]

[illegible]—Bellici, Grazia—In the Town of Martinez, Original Survey, North ½ of Lots 5 6, Block 139 ... [illegible]

[illegible]—Funk, Helen Muir — In the Town of Martinez, Original Survey, Fractional Block 140, Fractional Block 141 ... [illegible]

[illegible]—Hooper, Anna & Spect, N. A.—In the Town of Martinez Original Survey, All of Block 151, (second installment) ... [illegible]

[illegible]—Barnett, Henry Est. of—In the Town of Martinez Original Survey, Lot 6, Block 195 ... [illegible]

13984—Funk, Helen Muir—In the Town of Martinez Original Survey, South ½ of Block 202, All of Block 203 ... $8.93

13996—Baccillere, A.—In the Town of Martinez, Original Survey, North 110 feet of Block 208 ... $15.83

14014—Gabalini, Lugi—In the Martinez Park Tract, Lot 2, Block 5 $4.45

14020—Curry, H. J.—In the Town of Martinez Additional Survey, less East 5 feet lot 2, less East 5 feet Lot 7, Block 1 ... $39.07

14024—Curry, H. J.—In the Town of Martinez Additional Survey, Lots 1 2 3 4, Block 3, North portion of Lots 5 6, Block 3 ... $177.06

14040—Huntington, Evelyn—In the Town of Martinez Additional Survey, less North 25 feet lot 8, Block 21, (second installment) ... $5.86

14071—Woolbert, Bernard—In the Town of Martinez Additional Survey, All of Block 96, All of Block 97, (second installment ... $36.64

14077—Cass Raymond, L.—In the Town of Martinez Additional Survey, North 35 feet of Lot 1, Block 320, North 35 feet of lot 2, Block 320, (second installment) ... $20.33

14096—Curry, H. J.—In the Town of Martinez Additional Survey, Lots 1 2 3, Block 323 ... $547.19

14144—Connelly, Mary E. 1-3 Woolbert, Bernard, 1-3, Woolbert, Margaret, 1-3—In the town of Martinez Additional Survey, Lots 1 2, Block 338, Fractional lot 3, Block 338, (second installment) ... $31.01

14168—Dunn, Neil L.—In the Martinez Frazers Addition, Lots 3 4, Block 102, (second installment) ... $4.65

14213—Jones, Frank R.—In the Town of Fairview, Lot 8, Block 2 ... $4.45

14215—Sarso, D.—In the town of Fairview, Lot 10, Block 2 ... $4.45

14228—Flynn, Elizabeth — In the Town of Fairview, Lot 1, Block 7 ... $3.67

14250—Miller, J. E. et al—In the D. M. L. Addition, Lot 2, Block B $7.11

14251—Miller, J. E. et al—In the D. M. L. Addition, Lot 3, Block B (second installment) ... $1.47

14252—Miller, J. E. et al—In the D. M. L. Addition, Lot 4, Block B (second installment) ... $2.54

14253—Miller, J. E. et al—In the D. M. L. Addition, Lot 5, Block B (second installment) ... $2.54

14254—Miller, J. E. et al—In the D. M. L. Addition, Lot 1, Block C (second installment) ... $1.31

14258—Miller, J. E. et al—In the D. M. L. Addition, Lot 5, Block C (second installment) ... $1.47

14260—Miller, J. E. et al—In the D. M. L. Addition, Lot 3, Block D (second installment) ... $1.47

14262—Miller, J. E. et al—In the D. M. L. Addition, Lot 5, Block D, (second installment) ... $3.10

14263—Miller, J. E. et al—In the D. M. L. Addition, Lot 1, Block E, (second installment) ... $1.32

14264—Miller, J. E. et al—In the D. M. L. Addition, Lot 2, Block E (second installment ... $1.23

14265—Miller, J. E. et al—In the D. M. L. Addition, Lot 3, Block E. (second installment ... $1.23

14266—Miller, J. E. et al—In the D. M. L. Addition, Lot 4, Block E. (second installment ... $1.23

14267—Miller, J. E. et al—In the D. M. L. Addition Lot 5 Block E (second installment ... $1.23

14269—Miller, J. E. et al—In the D. M. L. Addition, Lot 1, Block, F (second installment) ... $1.31

14270—Miller, J. E. et al—In the D. M. L. Addition, Lot 2, Block F, (second installment) ... $1.31

14272—Miller, J. E. et al—In the D. M. L. Addition, Lot 4, Block F, (second installment) ... $1.32

14273—Miller, J. E. et al—In the D. M. L. Addition, Lot 5, Block F, (second installment) ... $1.32

14274—Miller, J. E. et al—In the D. M. L. Addition, Lot 6, Block F, (second installment) ... $1.31

14275—Miller, J. E. et al—In the D. M. L. Addition, Lot 7, Block F, (second installment) ... $1.32

14276—Miller, J. E. et al—In the D. M. L. Addition, Lot 8, Block F, (second installment) ... $1.32

14277—Miller, J. E. et al—In the D. M. L. Addition, Lot 9, Block F, (second installment) ... $1.47

14282—Huntington, Evelyn—In the Homestead Tract of Martinez, Lots 7 8, Block D, (second installment) .. $7.47

14298—Huntington, L. W.—In the Homestead Tract of Martinez, Lots 1 2 3, Block A. Lots 1 2 3 4 6 7 8 9 10, Block B, All of Block C, Lots 1 2 3 4 5 Block D, Lots 1 6 7 8 9 10 11 12, Block G, All of Block I (Second installment) ... $50.73

14334—Abbott, Twyman O.—In the Rancho Las Juntas a tract of land bounded North by Mountain Copper Co., East by T. O. Abbott and Suisun Bay, South by Abbott and West by the Mountain Copper Co. ltd, .86 of an acre. In S. & O. Land Survey of Contra Costa Co. a tract of land bounded North by Mountain Copper Co., ltd, and Abbott, East by the East boundary line of the town of Martinez, South by the North boundary of S. P. R. R. Co.'s right of way, and West by the Mountain Copper Co. less 25-095 acres sold to Mountain Copper Co. ltd. 7.405 acres ... $12.10

14349—Di Maggio, Guiseppe—In the Town of Martinez, portion of Tide Land Survey No. 4 described as follows; beginning at Southeast corner of a tract of land conveyed by Henry Coffin to John Stentzel, Dec. 23, 1881, thence North 7 degrees, West 69 feet, thence South 83 degrees, West 32 feet, thence South 7 degrees, East 69 feet thence North 83 degrees, East 32 feet to place of beginning ... $8.43

14350—De La Salle Institute—In the Town of Martinez and in the Rancho Las Juntas, a tract of land bounded Northwest by Arreba Street, Northeast by County road, Southeast by the boundary line of Town of Martinez and Southwest by Alhambra, 2.64 Acres, (second installment) $6.92

14352—Funk, Helen Muir—In Survey No. 4, State Tide Lands of Contra Costa Co., near what is known as Grangers Warehouse of Martinez, a tract of land 208.7 feet wide east and west by 726 feet long north and south bounded Northeast by McKenna, South by Pinole Grant line and West by Steele Estate, 3.50 acres, 3¼ acres of reclaimed land lying in front of the Original Survey of the town of Martinez, bounded North and West by land of E. G. Steele Estate, Southeast by Alhambra Creek, 3.25 acres. Wharf in front of the town of Martinez extending from reclaimed tule land of Muir Estate North to deep water line, being 1208 feet long $126.57

14368—McMillan, W. R.—In the town of Martinez, a tract of land bounded North by Southern line of the right of way of the S. P. Co., East by Northerly line of block 203 of said Original Survey of Martinez, South and Southwesterly by boundary line of the 22 acre tract known as the Sturgis Tract now owned by Mary Donovan, 1 acre ... $2.08

14379—Tormey, Leo F.—In the Town of Martinez, one lot bounded North by C. H. Hayden, East by Tormey and Merrithew, South by Julia Fish and West by a street ... $86.48

14381—Wallace, Wm.—Part of Tide Land Survey No. 4 and being North of S. P. R. R. right of way and bounded East by land formerly owned by Shirley, Gregg and Mizner, 22 acres ... $116.82

TOWN OF CONCORD INCORPORATED

14404—Bank of Concord — In the Town of Todos Santos, Easterly 55 feet lot 9, Block C, Northerly 15.29 feet of Easterly 55 feet, Lot 10, Block C, (second installment) ... $65.69

14427—Coulter, J. H.—In the town of Todos Santos, Lots 9 10 11, Block F ... $9.46

14453—Pacheco, B. J.—In the Town of Todos Santos, Lots 4 5 6, Block K ... $79.97

14474—Du Boise, Bertha G.—In the town of Todos Santos, Lots 9 10, Block M ... [illegible]

14480—Lewis, Grace, Charles & Lewis—In the Town of Todos Santos, Lots 11 12 13 14 ... [illegible]

14482—Peralta, Antonio M.—In the Town of Todos Santos, Lot 1, Block O ... [illegible]

14484—Pacheco, B. J.—In the Town of Todos Santos, lot 3, Block O [illegible]

14517—Pacheco, Bersave — In the Town of Todos Santos, Lots 13 14, Block S ... $6.00

14528—MacQuiddy, Amelia—In Ricketts Addition to Concord, Lot 12, Block 1 ... [illegible]

14585—Boyd, Jos. % S. Taylor—In the Boyd's Addition to Concord, Lot 1, Block 4 ... [illegible]

14589—Wagner, Margaretha G.—In the Boyd's Addition to Concord, Lot 1, Block 5 ... [illegible]

14594—Boyd, Jos.—In Boyd's Addition to Concord, Lot 7, Block 5 [illegible]

14598—Cook, J. H.—In the Boyd's Addition to Concord, Southwesterly ½ of Lot 11, Block 5, Lot 12, Block 5, (second installment) ... [illegible]

14611—Devereux, Nora B.—In the Maltby 2nd Addition to Concord, Lots 14 15, Block 1, (second installment) ... $14.94

14630—Cardoza, Mary C.—In the Town of Concord and in the Pacheco Grant the East ½ of a tract of land bounded North by right of way of O. A. & E. R. R., East by Gill, South by County road and West by town of Todos Santos, 50-100 Acres ... $8.34

14636—Lyon, Horace T.—In the town of Concord and in the Pacheco Grant a tract of land bounded North and East by Keller, South by County road and West by East Street, (second installment) ... $4.56

TOWN OF PITTSBURG

14643—De Maggio, Vincenzo, & A.—In the City of Pittsburg, Northeast 25 feet by 75 feet of lot 2, Block 1 ... $25.52

14650—Billeci, Guiseppe—In the City of Pittsburg, West ½ of Lot 8, Block 1 ... $20.00

14681—DeMaggio, Vincenzo A.— In the City of Pittsburg, Lot 13, Block 3 ... $44.73

14683—Davi, F.—In the City of Pittsburg, South ½ of lot 4, Block 4 $25.35

14689—DeMaggio, Rosalio — In the City of Pittsburg, Lot 13, Block 4 ... $20.00

14703—Falcone, G. F. and Anna—In the City of Pittsburg, West 16 feet 8 inches of Lot 6, Block 5 East 16 feet, 8 inches of Lot 7, Block 5 ... $20.00

14705—Cardinale, S. B.—In the City of Pittsburg, West ½ of Lot 10, Block 5 ... $13.50

14726—De Rosa, Caterina—In the City of Pittsburg, Lots 6 13, Block 7, West 27 feet Lot 7, Block 7 $50.29

14730—Balachi, Antone—In the City of Pittsburg, South ¼ of Lot 3, Block 8, West ½ of Lot 6, Block 8 .. $16.17

14883—Carusa, S.—In the City of Pittsburg, West 50 feet of Lots 1 2, Block 20, (second installment) ... $4.97

14893—Crivello, G.—In the City of Pittsburg, Lot 3, Block 21 ... $33.01

14905—Aiello, M. & G.—In the City of Pittsburg, East ½ of West ½ of Lots 4 5, Block 23 ... $17.12

14979—Aiello, Guiseppe—In the City of Pittsburg, East ½ of Lot 8, Block 30 ... $15.96

15025—Carusa, Steve & Vince—In the City of Pittsburg, Lot 3, Block 44 (second installment) ... $5.66

15053—Vagliente, Massino—In the City of Pittsburg, Lots 4 5, Block 51, (second installment) ... $16.61

15072—Macaluso, Francisco—In the City of Pittsburg, South ¼ of Lot 2, Block 53 ... $15.96

15086—Bono, Rosalia—In the City of Pittsburg. South ½ of Lot 4, Block 54 ... $14.22

15112—Fossati, Anna—In the City of Pittsburg, Lot 12, Block 102, (second installment) ... $4.40

15117—David, Girolamo—In the City of Pittsburg Central Addition, Lot ½ 2, Block A ... $8.44

15118—Davi, G. — In the City of Pittsburg Central Addition, Lot 3, Block A ... $76.36

15144—Carusa, Steve & Vince—In the City of Pittsburg, Central Addition Lots 4 5 6 Block C. (Second installment) ... $26.94

15156—De Vito, Domencio—In the City of Pittsburg Central Addition, Lot 4, Block E, (second installment) ... $3.43

15157—Wilson, Annie D.—In the City of Pittsburg, Central Addition, Lot 5, Block E ... $15.96

TOWN OF ANTIOCH

15222—Del Rosso, F.—In the Town of Antioch, Lots 7 8, Block 6 $22.20

15288—Ackerman, Jr. J. — In the Town of Antioch, Lot 10, Block 17 ... $2.27

15294—Rother, Cora A.—In the Town of Antioch, Lots 3 5 6, Block 20. (second installment) ... $9.24

15319—Taylor, John—In the Town of Antioch. East ½ Lot 5, Block 24 $18.87

15335—Dauken, Margaret—In the Town of Antioch, North 92 feet of Lot 1, Block 28 ... $5.95

15338—Williams, G. M.—In the Town of Antioch, Lot C, Block 28, (second installment) ... $11.07

15351—Taylor, John—In the Town of Antioch, Lots 10 11 12, Block 29 ... $21.86

15376—Taylor, J. P.—In the Town of Antioch, Lots 1 2 7 8, Block 46 ... $7.61

15377—Taylor, J. A.—In the Town of Antioch, Lots 9 10 11 12, Block 46 ... $7.61

15387—Barreda, Rose C.—In the Town of Antioch, Lot 7, Block 53, (second installment) ... $2.13

15399—Playlock, Edna E.—In the Town of Antioch, Lot 11, Block 54 ... $11.17

15400—Blaylock, B. H.—In the Town of Antioch. Lot 12, Block 54 .. $24.83

15405—George, W. S.—In the Town of Antioch, Lots 1 2 11 12, Block 56 ... $61.78

15480—Housken, W. C.—In the Town of Antioch, North ½ of Lots 1 2 3 4, Block 72 ... $5.24

15489—Murray, Chas. H. — In the Town of Antioch, Lots 1 2, Block 92 ... $7.02

15511—Mills, W. A.—In the town of Antioch, Lot 10, Block 95, (second installment) ... $1.72

15517—Keyser, Herbert T.—In the Town of Antioch, Lots 10 11 12, Block 97 ... $11.17

15526—Silveria, Mary M.—In the Town of Antioch, Lot 12, Block 99 ... $4.29

15532—Palm, Mary A.—In the Town of Antioch, Lot 10, Block 100 $1.21

15543—Gragnanello, Louise—In the Town of Antioch, Lots 4 5 8, Block 106 ... $30.74

15553—George, W. S.—In the Town of Antioch, Lot 6, Block 107 .. $4.65

15573—McEtheney, Mrs. Annie J.—In the Town of Antioch, Lots 1 12, Block 112, East ½ of Lots 2 11, Block 112, (second installment) ... $9.28

15597—Mills, W. Aggie — In the Town of Antioch, Lots 1 2, Block 116 (second installment) ... $2.32

Outside Incorporated Towns

2—Michael, Neary—In the Richmond Annex, Lot 8, Block 1 ... $2.92

26—Nellie Murphy—In the Richmond Annex, Lots 35-36, Blk. 4 $5.87

52 Sickler, Joseph—In the Richmond Annex, Lot 40, Block 10 $3.26

145—Walker, Otis H. and Lecara Jos.—In the Richmond Annex, Lots 26-27, Blk 30 ... $9.26

152—Turner, E. B. & S. O. B.—In the Richmond Annex, Lot 19, Blk. 33 ... $3.42

170—Townley, Helen—In the Richmond Annex, Lot 56, Block 38 $4.08

208—Glidden, Mrs. Chas. W.—In the Richmond Annex, Lots 12 13, Blk 48 ... $4.88

217—Wright, Robert F.—In the Richmond Annex, Lots 33-34, Blk 49 ... $4.71

226—Borges, Manuel S. — In the Richmond Annex, Lot 21, Blk 51 $4.08

228—Phelps, John—In the Richmond Annex, Lots 26-27, Blk 51 ... $8.14

242—Abney, J. K.—In the Richmond Annex, Lot 3, Blk 54 ... $4.88

264—Scott, Wm. J—In the Richmond Annex, Lots 49-50. Blk. 62 ... $7.00

302—Carter, W. J.—In the Richmond Annex, Lot 33, Blk. 68 $3.26

310—Thompson, Dorothy E.—In the Richmond Annex, Lot 31, Blk 69 $4.08

345—Duffy, Delia M.—In the Richmond Annex, Lot 11, Blk. 77 $4.57

346—Ferrick, Delia M.—In the Richmond Annex, Lot 12, Blk 77 .. $4.57

354—Duffy, Delia M.—In the Richmond Annex, Lot 29, Blk 78 ... $4.57

374—Goldman, Harry—In the Richmond Annex, Lot 7, Blk. 82 ... $3.42

394—Lumley, Mary J.—In the Richmond Annex, Lot 8, Blk 85 ... $4.57

395—Ferrick, Delia M. — In the Richmond Annex, Lot 9, Blk. 85 $4.57

[illegible]—Turner, E. B. & S. O. B.—In the Richmond Annex Addn. Lot 10, Blk [illegible] ... [illegible]

[illegible]—[illegible], Carl [illegible]—In the Richmond Annex Addn. Lot 24, Blk [illegible] ... [illegible]

459—Stocker, Chas.—In the Richmond Annex Addn. Lot 19, Blk 116 ... [illegible]

496—McArthur, W. J.—In the Richmond Annex addn. Lots 47 48 Blk. 129 ... [illegible]

522—McKenna, Vincent — In the Coleman Pullman Tract, Lot 11, Blk 2 ... [illegible]

532—Crawford, Janet I. — In the Coleman Pullman Tract, Lot 41, Blk 2 ... [illegible]

538—Anderson, Agnes M.—In the Coleman Pullman Tract, Lots 13-14, Blk. 3, (second installment.) ... [illegible]

542—Donnelly, Jean—In the Coleman Pullman Tract, Lot 50 Blk. 3 ... $4.74

550—Donnelly, Jean— In the Coleman Pullman Tract, Lots 47-48, Blk. 3 ... $7.00

569—McIntosh, Herman — In the Coleman Pullman Tract, Lot 33, Blk 4 ... $3.74

570—Elliott, Sarah E. — In the Coleman Pullman Tract, Lot 35, Blk 4 ... $3.74

572—Marston, James, N. — In the Coleman Pullman Tract, Lots 40-41, Blk. 4 ... $7.00

574—Holzinger, Albert G. — In the Coleman Pullman Tract, Lots 46-47 Blk 4 ... $7.00

576—Eaby, Wm. D. — In the Coleman Pullman Tract, Lot 50, Blk 4 ... $3.74

581—Otto, C. Herman — In the Coleman Pullman Tract, Lot 16, Blk 5 ... $2.93

606—Webster, Dan'l W.—In Bay View Park, Lot 53, Blk 1 ... $10.25

622—Griffith, W. E.—In Bay View Park, Lot 5, Blk 2 ... $7.82

637—Kimball, G. S. — In Bay View Park, Lot 43, Blk 16 ... $3.74

640—Bowen, Irma In Bay View Park, Lots 46-47, Blk 16 ... $7.00

645—Rowe, Geo. W.—In Bay View Park, Lots 4-5, Blk 29 ... $7.00

646—Evans, John — In Bay View Park, Lot 6, Blk 29 ... $3.74

656—Pollard, Alice L.—In Bay View Park, Lot 8, Blk 30 ... $4.57

658—Suburban Realty Co.—In Bay View Park, Lots 10-11, Blk. 30 $13.51

685—Webb, Thos S. — In Bay View Park, Lot 15, Blk. 32. ... $4.57

689—McDonell, Lillie—In Bay View Park, Lot 3, Blk. 33 ... $3.74

733—Macy, J. A.—In the 1st Addition to Bay View Park, Lot 8, Blk. D, (second installment) ... $1.78

755—Marshall, Josephine—In the 1st Addn. to Bay View Park, Lots 40-41, Blk. E ... $8.63

772—Dorris, C. W.—In the Alta Punta Tract, Lot 6, Blk. 18 ... $7.82

797—Frobel, Edward—In the Alta Punta Tract, NE Por. Lot 14, Blk. 30 ... $7.32

813—Weaver, Edwin—In the Alta Punta Terrace, Lot 1, Blk. 1 .. $2.13

866—Francisco, Jos. — In the Schmidt Village Tract, Lot 16, Blk. C ... $12.66

882—Schmidt, Geo.—In the Schmidt Village Tract, Less 105 ft. m. 1 of lot 12, Blk D ... $1.63

889—Bourns, Frank—In the Schmidt Village Tract, Most N'ly 35 ft. of lots 2-3, Blk G ... $3.74

908—Cammett, Geo. H.—In the Bay View Add. to Schmidt, Lots 29-30, Blk. 1 (second installment) ... $2.55

924—Etzaine, Pierre, North Berkeley Terrace Tract, Lots 5-6, Blk 7 $8.63

927—Curtis, W. A. & Lindley D. A.—North Berkeley Terrace Tract, Lots 9-10, Blk. 8 ... $8.63

929—Brown, Chester W. — North Berkeley Terrace Tract, Lots 13-14 Blk. 8 ... $8.63

937—Dutchler, Barbara—North Berkeley Terrace Tract—Lots 9-10-11 Blk. 10 ... $10.35

957—McClure, Isabelle—North Berkeley Terrace Tract, Lot 20, Block 13 ... $3.74

958—Frey, Max — North Berkeley Terrace Tract, Lot 21, Block 13 ... $3.74

962—Hetzel, Winget Co. — North Berkeley Terrace, Lots 16-17 Blk 14 ... $8.63

975—Small, David E. — North Berkeley Terrace Tract, Lot 10, Block 17 ... $4.57

984—Gordon, F. A. & Mary —North Berkeley Terrace Tract, Lots 4-5 Block 20 ... $7.00

989—Jacobs, Max W—North Berkeley Terrace Tract, Lot 12, Block 20 ... $3.74

990—Ross, Alice E. — North Berkeley Terrace Tract, Lot 13, Block 20 (second installment) ... $1.52

1002—Hartnett, Cornelius J.—North Berkeley Terrace Tract, Lot 30, Block 22 ... $3.74

1023—Weil, Nellie—North Berkeley Terrace Tract, Lot 21, Block 25 $3.74

1026—Elliott, Geo. W.—North Berkeley Terrace Tract, Lot 28, Block 25 ... $3.74

1027—Morris, Wm. F.—North Berkeley Terrace Tract, Lots 31 32 Block 25 ... $7.00

1038—Greater Richmond Land Co.—North Berkeley Terrace Tract, Lot 18, Block 26 ... $3.74

1062—Beard, Ferdinand W—North Berkeley Terrace Tract, Lot 4, Block 29 ... $3.74

1065—Hedges, O. H.—North Berkeley Terrace Tract, Lot 12, Block 29 ... $3.74

1066—Billingsly, Kate F. —North Berkeley Terrace Tract, Lot 13, Block 29 ... $3.74

1071—Du Rocher, Mrs. Joan—North Berkeley Terrace Tract, Lots 23 24, Block 29 ... $7.82

1073—Tercis, Frank Sr. — North Berkeley Terrace Tract, Lots 28 29, Block 29 ... $7.00

1077—Clevenger, Wm. H. — North Berkeley Terrace Tract, Lots 41-42, Block 29 ... $7.00

1123—Mitchell Geo.—North Berkeley Terrace Tract, Lot 18, Block 33 $3.74

1131—Hilkemeyer, Agathon — North Berkeley Terrace Tract, Lots 5 6 Block 34 ... $7.00

1141—Rubel, Eugene D. — North Berkeley Terrace Tract, Lots 32-33-34, Block 34 ... $10.25

1155—Aquirre, Frank—North Berkeley Terrace Tract, Lots 21-22, Block 35 ... $7.00

1156—Martella, Joe — North Berkeley Terrace Tract, Lots 23-24, Block 35 ... $7.82

1158—Adshead, Frank—North Berkeley Terrace Tract, Lot 27, Block 35 ... $3.74

1171—Benson Henry—North Berkeley Terrace Tract, Lots 12-13 Block 36 ... $7.00

1183—Rawson, Benj. F.—North Berkeley Terrace Tract, Lots 34-35, Block 36 ... $18.39

1190—Moore, Mrs. Winnie—North Berkeley Terrace Tract, Lot 5, Block 37 ... $3.74

1293—Vidal, Chas.—North Berkeley Terrace Tract, Lot 40, Block 48 $5.37

1303—Rittenhouse, Valleria —North Berkeley Terrace Tract, Lots 5-6, Block 50 ... $8.63

1314—Jones, Thos.—North Berkeley Terrace Tract, Lot 44, Block 50 $4.57

1315—Rittenhouse, Valleria —North Berkeley Terrace Tract, Lots 45-46, Block 50 ... $8.63

1339—Creswell, Harry T.—In the Schmidt & Fink Tract Lot 15 $15.93

1340—Creswell, Harry T.—In the Schmidt & Fink Tract, Lots 16-17 ... $36.74

1348 Creswell, Harry T.—In the Schmidt & Fink Tract, Lots 34-35-36 ... $44.88

1368—Stark, J. R.—In the Schmidt & Fink Tract, Portion of Lot 62 ... $17.58

1376—Stege Quarry Co. —In the Schmidt & Fink Tract, Lot 71, exc. W 10 ft. ... $14.00

1382—Runels, Alpha V. — In the Boulevard Garden Tract No. 1, N½ of Lot 7, Block 4 ... $5.37

1383—Rylund Abraham L.—In the Boulevard Garden Tract No. 1, S½ of Lot 10, Block 4, (second installment ... $7.16

1392—Higgins, Mrs. Bell—In the Boulevard Garden Tract, No. 1, Lot 17, Block 6 ... $10.25

1400—Mattos, John J. — In the Boulevard Garden Tract No. 1, S½ of Lot 4, Block 8 ... $5.37

1403—Bell, Susan A.—In the Boulevard Garden Tract No. 1, Lot 1, Block 9, (second installment) ... $3.56

1414—Voorhees, Mary S.—In the Boulevard Garden Tract No. 1, Lot 11, Block 10 ... $10.25

1417 Lehmkuhl, Henry H.—In the Boulevard Garden Tract No. 1, Lot 1, Block 11 ... $10.25

1447—Elston, J. A.—In the Boulevard Garden Tract No. 1, N½ of lot 14, Block 14 ... $5.37

1462—Williamson, J. M. & Whittemore, R. B.—In the Boulevard Garden Tract No. 1, S½ of lot 8, Block 16 ... $8.13

1469—Lothrop, V. W.—In the Boulevard Garden Tract, Lot 13, Block 17 .... $5.37

1470—Hansen, Ethel—In the Boulevard Garden Tract No. 1, Lot 2, Block 15 .... $10.25

1472—Wentworth, D. R. —In the Boulevard Garden Tract No. 1, Lot 4 N½ of 5, Block 18 .... $21.65

1474—Greater Berkeley Land Co., % Laura E. Smittle, — In the Boulevard Garden Tract No. 1, Lot 7, Block 18 .... $10.25

1478—Hansen, Ethel—In the Boulevard Garden Tract No 1, Lot 11, Block 18 .... $10.25

1486—Mackel, Frederick C. & Carr, Frank W.—In the Boulevard Garden Tract No. 1, S½ of Lot 9, Block 19 .... $5.37

1490—Greater Berkeley Land Co.—In the Boulevard Garden Tract No. 1, S½ of Lot 1, Block 20, (second installment.) $5.61

1498—Cossa, Antonio—In the Boulevard Garden Tract No. 1, Lot 7. Block 22 .... $10.25

1501—Sullivan, Herbert E—In the Boulevard Garden Tract No. 1, Lot 4, Block 23 .... $13.51

1503—Brandt, Harry—In the Boulevard Garden Tract No. 1, Lot 7, Block 23 .... $10.25

1516—Lothrop, V. W.—In the Boulevard Garden Tract No. 1, Lots 1-2-3, Block 28, (second installment) $2.55

1521—Reffert, Thos. W.—In the Boulevard Garden Tract No. 1, S½ of lot 6, Block 29 .... $5.37

1526—Lathrop, L. R.—In the Boulevard Garden Tract No. 1, N 32 feet of Lot 2, Block 30, (second installment $4.05

1529—Lothrop, V. W.—In the Boulevard Garden Tract No. 1, S½ of lot 3, Block 30, (second installment.) $2.03

1531—McLeod, Katherine A.—In the Boulevard Garden Tract No. 1, N 25 feet of lot 5, Block 30 .... $20.83

1540—Lothrop, V. W.—In the Boulevard Garden Tract No. 1, Lot 4, Block 32 .... $1.31

1543—Anderson, Chas. — In the Boulevard Garden Tract No. 1, Lot 1, Block 33 .... $10.25

1561—Gillis, Amy E.—In the Boulevard Garden Tract No. 1 S½ of N½ of Lot 10, Block 33 .... $2.93

1610—Stromberg, Bernard F.—In the Boulevard Garden Tract No. 1—Lot 13, Block 40 .... $4.57

1638—Hardy D. S.—In the Henderson Tapscott Tract, Lots 40-41, Block 1 .... $7.00

1641—Devane, E. J. et al—In the Henderson Tapscott Tract, Lots 44-45, Block 1 .... $8.63

1650—Kimball, Laura G.—In the Henderson Tapscott Tract, Lot 9, Block 2, ... $5.37

1660—Gavello, M. E.—In the Henderson Tapscott Tract, Lots 21 22, Block 2 .... $10.25

1663—Tapscott, E. N. % Ellen M. Martin—In the Henderson Tapscott Tract, Lots 29-30-31 32 Block 2 (second installment) $4.59

1668—Ballard, Frank M.—In the Henderson Tapscott Tract, Lot 39, Block 2 .... $3.74

1674—Peterson Iver—In the Henderson Tapscott Tract, Lot 46, Block 2 .... $4.57

1655— Price, Joseph Z.—In the Henderson Tapscott Tract, Lots 2-3. Block 4 .... $5.37

1692—Henderson Harry C.—In the Henderson Tapscott Tract, Lots 7-8, Block 5 .... $15.15

1697—Lowery, Ida M.—In the Henderson Tapscott Tract, Lots 17-18, Block 5 .... $5.37

1703—Preusser, Albert—In the Henderson Tapscott Tract, Lots 26-27, Block 5 .... $5.37

1707—Buckley, Mary—In the Henderson Tapscott Tract, Lot 35, N½ of Lot 36, Block 5, (second installment) $3.21

1708—Zahniser, P. C.—In the Henderson Tapscott Tract, S½ of Lot 36, all of Lot 37, Block 5, (second installment.) $6.13

1730—Breslauer, D.—In the Henderson Tapscott Tract, Lot 24, Block 6 .... $4.57

1731—Matlock, Olive B. — In the Henderson Tapscott Tract, Lots 25 26, Block 6 .... $7.00

1733—Tapscott, E. N. % Ellen Martin—In the Henderson Tapscott Tract Lot 29, Block 6, (second installment) $1.52

1756—Tapscott, E. N. % Carter, S. V.—In the Henderson Tapscott Tract, Lots 27-28, Block 7 .... $10.25

1775—Hans, James M.—In the Henderson Tapscott Tract, Lot 7, Block 8 .... $3.74

1781—Rubino, Jesafacto — In the Henderson Tapscott Tract, Lot 15, Block 8 .... $4.57

1796—Gillett, A. E.—In the Henderson Tapscott Tract, Lots 38-39. Block 8 .... $7.00

1804—Barrigo, John—In the Henderson Tapscott Tract, Lots 55-56, Block 8 .... $5.37

1810—Yankee, Antone—In the Henderson Tapscott Tract Lot 7, Block 9 .... $2.93

1819—Baker, Mrs. Ella P.—In the Henderson Tapscott Tract, Lot 1, Block 10 .... $3.74

1835—Caramalikis, John G.—In the Henderson Tapscott Tract, lots 14 15, Block 11 .... $6.18

1839—Mroczko, Thos. & Mary—In the Henderson Tapscott Tract, Lots 7 8, Block 12, (second installment) $3.05

1857—Adams, Noah et al—In the Henderson Tapscott Tract, Lot 10, Block 13 .... $3.74

1864—Foster, John R.—In the Henderson Tapscott Tract, Lot 21, Block 13, (second installment.) $1.52

1887—Egenhoff, Julius A.—In the Henderson Tapscott Tract, Lot 17, Block 14 .... $3.74

1894—Lasserott, Joseph S.—In the Henderson Tapscott Tract, Lot 6, Block 16 .... $2.93

1906—Pozzi, Louis—In the Henderson Tapscott Tract, Lot 11, Block 17 .... $2.93

1907—Perona, John—In the Henderson Tapscott Tract, Lots 12-13 Block 17 .... $5.37

1914—Bonnac, August—In the Henderson Tapscott Tract, Lot 25, Block 17 .... $4.57

1923—Tapscott, E. N., % Ellen M. Martin—In the Henderson Tapscott Tract, Lots, 27-28, Block 18 .... $6.18

1937—Wooley, Robert M.—In the Henderson Tapscott Tract, Lots 12-13 Block 20 .... $33.01

1947—Chinnock, W. E. & Abbott, Geo. F.—In the Henderson Tapscott Tract, Lot 9, Block 21, (less 16 2-3 feet by 100 feet on N side of Lot 10, Block 21 .... $21.00

1952—Baker, Mrs. Ella P—In the Henderson Tapscott Tract, Lots 17-18 19, Block 21 .... $10.25

1954—Martin, Pauline H— In the Henderson Tapscott Tract, Lots 22-23, Block 21, (second installment.) $3.05

1967—Lean, Irene—In the Henderson Tapscott Tract, Lot 1, Block 22 .... $3.74

1970—Holmes, Geo. — In the Henderson Tapscott Tract, Lot 8, Block 22 .... $2.93

1973—Ferri, Mary—In the Henderson Tapscott Tract, Lot 16, Block 22 .... $2.93

1982—Wark, Ada E.—In the Henderson Tapscott Tract, Lots 32-33 Block 22 .... $5.37

2011—Marks, August—In the Henderson Tapscott Tract, Lot 4, Block 24 .... $4.57

2023—Weaver, Wm. E. —In the Henderson Tapscott Tract, Lot 2, Block 25 .... $2.93

2031—Tapscott, E. N. % Ellen M. Martin—In the Henderson Tapscott Tract, Lots 14-15, Block 25 .... $5.37

2033—Harper, John J.— In the Henderson Tapscott Tract, Lots 18-19 Block 25 .... $5.37

2037—Tapscott, E. N. % Ellen M. Martin—In the Henderson Tapscott Tract, Lots 26-27-28-29 Block 25 $11.05

2041—Siegler, George—In the Henderson Tapscott Tract, Lot 38, Block 25 .... $2.93

2049—King, Daniel—In the Henderson Tapscott Tract, Lots 1-2, Block 26, (second installment.) $2.80

2050—Bourras, Pierre—In the Henderson Tapscott Tract, Lots 5-6-7. Block 26 .... $10.25

2071—Hans, James M.—In the Henderson Tapscott Tract. Lot 10, Block 27 .... $3.74

2081—Kruse, P. F.—In the Henderson Tapscott Tract, Lots 35-36, Block 27 .... $7.00

2087—Tapscott, E. N. % Ellen M. Martin—In the Henderson Tapscott Tract, Lot 1, Block 28 .... $3.74

2117—Hart, Anna—In the Henderson Tapscott Tract Lots 7-8, Block 29, (second installment) $2.03

2142—Vann, Elizabeth J—In the Henderson Tapscott Tract, Lot 20, Block 30 .... $3.74

2144—Hall, Mary V.—In the Henderson Tapscott Tract Lots 26-27, Block 30, (second installment) $2.03

2145—Bonnett, Henry A. — In the Henderson Tapscott Tract, Lot 28, Block 30 .... $2.93

2174—Lafferty, Wm. W.—In the Henderson Tapscott Tract, Lots 54-55 Block 31 .... $5.37

2176—Tapscott, E. N. % H. S. Gunn—in the Henderson Tapscott Tract, Lot 58, Block 31 .... $3.74

2178—Olsson, Luding—In the Henderson Tapscott Tract, Lot 7, Block 32 .... $3.74

2187—Conroy, Sadie C.—In the Henderson Tapscott Tract, Lot 27, Block 32 .... $3.74

2191—Tapscott, E. N. % Oliver Orr—In the Henderson Tapscott Tract, Lots 33-34, Block 32 .... $7.00

2193—Orr, John B.—In the Henderson Tapscott Tract, Lots 36-37, Block 32 .... $7.00

2208—Phelan, Miss Mary—In the Henderson Tapscott Tract, Lot 33, Block 33 .... $3.74

2223—Robinson, C. P.—In the Henderson Tapscott Tract, Lot 38, Block 34 .... $2.93

2224—Fox, W. F.—In the Henderson Tapscott Tract, Lot 39, Block 34 $2.93

2232—Prestigiacomo, Salvadore — In the Henderson Tapscott Tract, Lot 59, Block 34 .... $7.82

2234—Robinson, Chas. R.—In the Henderson Tapscott Tract, Lot 64, Block 34 .... $2.93

2241—Scott, Annie C.—In the Henderson Tapscott Tract, Lot 10, Block 35 .... $2.93

2255—Newton, Thos. W.—In the Henderson Tapscott Tract, Lot 43, Block 35 .... $2.93

2263—Woodward, F. J. — In the Cerito Park Tract, Lots 12-20 to 32, inclusive, Block 1 .... $21.65

2269—Kalliris, Geo. M.—In the Cerito Park Tract, Lots 23-24, Block 2 (second installment) $1.52

2282—Disbrow, Emily M.—In the Cerito Park Tract, Lot 11, Block 3 .... $2.13

2296—Giannini, Battista — In the Cerito Park Tract, Lot 26, Block 6 .... $2.13

2304—Woodward, F. J.—In the Cerito Park Tract, Lots 1-2-3, Block 8 .... $5.37

2307—Woodward, F. J.—In the Cerito Park Tract, Lots 28 to 34 inclusive, Block 8 .... $11.89

2309—Curry H. J.—In the Cerito Park Tract, Lots 11 to 32 inclusive, Block 9 .... $36.38

2320—Rossi, Goi — In the Cerito Park Tract, Lots 46-47, Block 11 .... $3.74

2327—Curry, H. J.—In the Cerito Park Tract, Lots 10 to 31 inclusive, Block 16 .... $36.38

2340—Kensington Home Building Co.—In Kensington Park, Lot 6, Block 4. (second installment) $16.88

2342—Libby, Josephine S.—In Kensington Park, Lots 18 19, Block 4 .... $7.00

2346—Libby, Josephine S.—In Kensington Park, Lots 25 26, Block 4 .... $7.00

2349—Gorham, S. Belle, & Tebbs, Marguerite—In Kensington Park, Lot 9, Block 6 .... $3.74

2352—Dodge, Wm. G.—In Kensington Park, Lot 6 Block 7 .... $68.75

2357—Kensington Home Bldg. Co.—In Kensington Park, Lot 39, Block 7 (second installment) $16.88

2360—Madden, Margaret E.—In Kensington Park, Lot 3, Block 8 .... $3.74

2363—Lee, Frederic M.—In Kensington Park, Lot 10, Block 8 .... $3.74

2369—Marsh, F. M.—In Kensington Park, Lot 31, Block 8 .... $3.74

2371—Donogh, A. O.—In Kensington Park, Lot 40, Block 8 .... $3.74

2373—North End Land Co.—In Kensington Park, Lots 1 2 4 7 to 14 inclusive, Lots 21 23 26 27, Block 1 Lots 1 2 3 4 6 to 24 inclusive, Block 2, Lots 1 to 9 including a small triangular piece in lot 10, lots 12 to 18 inclusive, Block 3, Lots 2 to 5 inclusive 7 to 16 inclusive, 20 21 22 Block 4, Lots 1 to 9 inclusive, 11 14 to 17 inclusive, 20 to 24 inclusive, 27 29 30, Block 5, Lots 1 to 5 inclusive 7 8 10 to 17 inclusive, Lot 20 Block 6, Lots 1 to 5 inclusive, 8 to 28 inclusive, 33 to 38 inclusive, 40 to 44 inclusive, Lots A B C D E, Block 7 Lots 1 2 4 6 7 9 13 16 to 29 inclusive, 33 to 37 inclusive, Lots 39 41 Block 8, Lots 1 to 19 inclusive, Block 9, Lots 1 to 26 inclusive, Block 10 Lots 1 to 25 inclusive, Lots A B C D E F G H I J, Block 11, Lots 1 to 9 inclusive, Block 12, Lot A as per map of Kensington Park on file in the County Recorder's office of Contra Costa Co., less 12 Acres in Block 6 and portion of Blocks 7 and 11 as per map of Resubdivision of portion of lot A, 20 Acres, (second installment.) $415.38

2374—Flusin, Ameede—In New Berkeley, Lot 11, Block 1 .... $2.93

2380—Aymard, Claudia—In the Behrens Tract, Lots 7 to 13 inclusive, N½ of Lot 14 Block A, (second installment.) $8.28

2424—Belfils, L. E.—In the Amended Map of Berkeley Park, Lot 22, Block C $4.71

2425—Brown, C. C.—In the Amended Map of Berkeley Park, Lots 1 2 3, Block E $15.78

2428—Knapp, S. P.—In the Amended Map of Berkeley Park, Lot 5, Block E $5.37

2431—Blumenberg, S. P.—In the Amended Map of Berkeley Park, Lots 24 25, Block E $10.25

2432—Brown, C. C.—In the Amended Map of Berkeley Park, Lot 37, Block E $4.72

3434—Brown, C. C.—In the Amended Map of Berkeley Park, Lots 1 2, Block H $14.32

2436—Knust, Maude C. — In the Amended Map of Berkeley Park, Lot 15, Block H $3.42

2440—Brown, C. C.—In the Amended Map of Berkeley Park, Lots 4 5, Block K $7.00

2441—Dinkespiel, Henry G. W.—In the Amended Map of Berkeley Park, Lots 6 to 15 inclusive, Block K $36.27

2442—Blumenberg, S. P. — In the Amended Map of Berkeley Park, Lots 25 26, Block K $11.22

2492—Weerts, Eilert—In the Berkeley Highlands Addition, Lot 17 Block S. $3.57

2500—Keep, Amelia C. & Winthrop, S.—In Richmond Junction, Lot 24, Block 1 .... $4.72

2503—East Bay Realty Co. % Mrs. K. Hoffmann—In Richmond Junction, Lot 37, Block 1 .... $2.76

2520—Dunn, Hyde J.— In Richmond Junction, Lot 31, N½ of 32 Block 14 .... $2.44

2535—Enscoe, Ellen J.—In Richmond Junction Heights, Lot 4, Block 49 .... $2.76

2546—Lothrop, V. W. % Geo. Schmidt — In the Richmond Sea View Tract, Lots 3 4 5, Block 2 .... $7.82

2549—Dean, Blanche—In the Richmond Sea View Tract, Lot 23 N½ of 24, Block 2 .... $4.23

2561—Lothrop, V. W. % Geo Schmidt—In the Richmond Sea View Tract, Lots 3 4 10 to 20 inclusive 25 to 40 inclusive, Block 1, Lots 1 2 7 8 9 13 to 21 inclusive, 29 to 42 inclusive, Block 2, Lots 3 to 20 inclusive, 22 23 24, Block 3, Lots 7 8 9 15 16, Block 4, (second installment $65.72

2562A—Lothrop, V W.—In the Richmond Sea View Tract, Lots 1 to 5 inclusive, 9 11 to 16 inclusive, Block 5 .... $29.76

2562—Lothrop, V. W.—In the Richmond Sea View Tract, All of blocks 6 7 8 9, (second installment) $74.92

2567—Braun, Harriet A—In Specific Tract E of the Rancho El Sobrante, a tract of land bounded N. E. S. & W. by Akins, 1 Acre $4.57

2588—Havens, Harold—In the Rancho El Sobrante, portion of Brissac Tract, bounded N and E by County road, S. by boundary line of the Rancho El Sobrante, 7450 square feet. $4.12

2590—Hoffman, Christian—In the Rancho El Sobrante (Surplus Sobrante) Lot 53, 147.20 Acres, (second installment) $33.17

2622—Stege Quarry Co.—In the Rancho San Pablo portion of lot 3, bounded N. by Moser land, E. S. and W. by Realty Syndicate—10.60 Acres, In the Rancho San Pablo portion of lot 3, bounded N. W. W. and S. E. by land of Realty Syndicate and N.E. by Ranch line. 10.15 acres, machinery, etc. $303.49

2626—Villa Sites and Development Company—In the Rancho San Pablo portion of lot 65 bounded N. N.E. and E. by lot line, W. by Road No. 6, 82 Acres, In the Rancho San Pablo portion of lot 3 bounded N. by lot 65 of said Rancho and land of Realty Syndicate, E by Grant line, S by Realty Syndicate, and W. by Schmidt Village Tract No. 1, and land of Realty Syndicate, except 10.15 acres owned by Stege Quarry Co. 270 Acres, (second installment) $360.86

2684—Lee, Geo. W.—In Walls 2nd Addition to Richmond, Lots 18 19, Block 212 .... $4.16

2661—Strickland, L. —In Walls 2nd Addition to Richmond, Lot 27, Block 229 .... $2.53

2694—Parris, Chas.—In the Map of North Richmond Land & Ferry Co., No. 1, Lot 14, Block 3 .... $1.97

2696—Lyle, James—In the Map of North Richmond Land & Ferry Co. No. 1, Lots 21 22, Block 3 .... $3.42

2753—Nikkelson, John—In the Forsyth Tract, N. 67 feet of Lot 21, Block 1 .... $1.71

2757—Knudsen, Elias—In the Forsyth Tract, N. 67 feet of lot 26, Block 3 .... $1.71

2759—Perry, Frank S. and Brown, H. F. % A. G. Soito—In the Fay-Andrade Tract, Lot 26, Block 11 .... $2.95

2761—Bray C. W.—In the Andrade View Tract Lots 1 2, Block 1, Lots 24 25, Block 4 .... $10.80

2763—Landgraph, Paul—In the Andrade View Tract, Lots 52 53, Block 4 .... $5.40

2768—Groet, Sarah M.—In the Emeric Subdivision No. 1, Lot 7, Block 1, (second installment) $1.52

2775—Healy, John F.—In the Emeric Subdivision No. 1, Lot 3, Block 2 .... $2.95

2781—Moody, Lester B.—In the Emeric Subdivision No 1, Lot 20, Block 2 .... $2.95

2786—Lofquist, O. J.—In the Emeric Subdivision No. 1, Lots 4 5, Block 3 .... $5.40

2806—Neher, John A.—In the Emeric Subdivision No. 1, Lot 1, Block 5 .... $2.95

2817—Buchannan, Irene—In the Emeric Subdivision No. 1, Lots 17 18, Block 5 .... $5.40

2821—Hatch, Chester L. — In the Emeric Subdivision No. 1, Lot 24, Block 5 .... $2.95

2836—Gallup, Sarah E—In the Emeric Subdivision No. 1, Lots 20, Block 6 .... $2.95

2840—Perry, Chas. S.—In the Emeric Subdivision No. 1, Lots 3 4 5, Block 7 .... $7.86

2855—Morris, R. K.—In the Emeric Subdivision No 1.—Lots 5 6 7, Block 8, (second installment) $2.56

2861—Nortemann, Gustav — In the Emeric Subdivision No. 1, Lot 14, Block 8 .... $2.95

2863—Symon, Geo.—In the Emeric Subdivision No. 1, Lots 16 17, Block 8 .... $5.40

2880—Pinnegar, Wm. H. — In the Emeric Subdivision No. 1, Lot 22, Block 9 .... $2.95

2899—Connell, Kate—In the Emeric Subdivision No. 1, Lot 19, Block 10 .... $2.95

2914—Hening, Bertha E. — In the Emeric Subdivision No. 2, Lot 2, Block 12 .... $2.95

2955—Gavin, John—In the Emeric Subdivision No. 2, Lot 23, Block 15 .... $2.95

2974—Gregory, Mary A.—In the Emeric Subdivision No. 2, Lot 30, Block 16 .... $2.95

2978—Silva, Frank—In the Emeric Subdivision No. 2, Lot 5, Block 17 .... $2.95

2981—Cox, Margaret M.—In the Emeric Subdivision No 2, Lot 9, Block 17 .... $2.95

2986—Dunn, Martin E.—In the Emeric Subdivision No. 2, Lot 25, Block 17 .... $2.95

2989—McCausland, Mattie E. & E. J.—In the Emeric Subdivision No. 2, Lot 30, Block 17, (second installment) $6.64

2991—Nortemann, Gustav—In the Emeric Subdivision No. 2, Lot 32, Block 17 .... $2.95

3006—Kemp, W. M. & Williams, Estrella—In the Emeric Subdivision No. 2, Lot 27, Block 18 .... $2.95

3009—Dorn, Chas. E.—In the Emeric Subdivision No. 2, Lot 34, Block 18, (second installment) $1.52

3020—Pearson, John T.—In the Emeric Subdivision No. 2, Lot 15, Block 19 .... $2.95

3023—Frye, J. W.—In the Emeric Subdivision No. 2, Lot 25, Block 19 .... $2.95

3024—Williams, F. C.—In the Emeric Subdivision No. 2, Lot 26, Block 19 .... $2.95

3025—Hand, L. A.—In the Emeric Subdivision No. 2, Lot 27, Block 19 .... $2.95

3026—Nau, Frank M.—In the Emeric Subdivision No. 2, Lot 28, Block 19 .... $2.95

3028—Williams, F. C.—In the Emeric Subdivision No. 2, Lot 30, Block 19 .... $2.95

3037—Tanforan, Frank C.— In the Emeric Subdivision No. 2, Lot 12, Block 20 .... $2.95

3041—Williams, F. C.—In the Emeric Subdivision No. 2, Lot 19, Block 20 .... $2.95

3056—Nau, Frank M.—In the Emmeric Subdivision No. 2, Lot 29, Block 21 .... $2.95

3064—McCarthy, Dennis J.—In the Emeric Subdivision No. 2, Lot 16, Block 22 .... $2.95

3065—Briody, Agnes G.—In the Emeric Subdivision No. 2, Lots 21 22, Block 22 .... $5.40

3066—Hoffman, Violet T. —In the Emeric Subdivision No. 2, Lot 23, Block 22 .... $2.95

3074—Taix, Adele—In the Emeric Subdivision No. 2, Lot 26, Block 23 .... $2.95

3084—Fahey, R. C.—In the Emeric Subdivision No. 2, Lot 47, Block 23, (second installment) $1.52

3131—Heritier Clovis et al—In the Sunnyside Tract, Lot 8, Block 10 $4.16

3138—Regello, A. G. et al—In the Sunnyside Tract, Undivided ½ of Lots 5 6 7 8, Block 18 .... $6.87

3192—Stewart, Alex C.—In the Sunnyside Tract, Lot 11, Block 20 $3.56

3193—Furrow, Cary S.—In the Sunnyside Tract, Lot 12, Block 20 $3.56

3198—Dyer, Minerva—In the Sunnyside Tract, Lot 6, Blk 21 .... $3.56

3202—The Mountain Lion Mining Co.—In the Sunnyside Tract, Lot 12, Block 21 .... $3.56

3203—Fellippini, E. — In the Sunnyside Tract, Lot 1 S½ of Lot 3, all of Lot 4, Block 22 .... $9.45

3214—Rigney, Sarah—In the Sunnyside Tract, Lot 4, Block 24 $4.16

3220—Re, Louisa—In the Sunnyside Tract, Lot 6, Block 26 .... $3.56

3255—Casaurange, J. B. — In the Sunnyside Tract, Lot 17, Block 28 .... $3.56

3259—Bishop, Alice—In the Sunnyside Tract, Lot 1, Block 29, (second installment) $2.03

3265—Lemon, Marie E.—In the Sunnyside Tract, Lot 8, Block 29 .... $3.56

3281—Robertson, J. E.—In the Richmond Pullman Pueblo Tract, Lot 23, Block 2 .... $2.33

3330—Wong, C.—In the Richmond Pullman Pueblo Tract, Lot 37, Block 6 .... $2.33

3340—O'Brien, Timothy — In the Richmond Pullman Pueblo Tract, Lot 17, Block 8 .... $2.33

3348—Zaput, Nicholas E. — In the Richmond Pullman Pueblo Tract, Lot 36, Block 10 .... $2.33

3355—Winovich, Thos. T. — In the Richmond Pullman Pueblo Tract, Lot 1, Block 11 .... $2.33

3363—McCauley, Bridget — In the Richmond Pullman Pueblo Tract, Lot 41, Block 11 .... $2.33

3375—Diedrich, Victor L.—In the Richmond Pullman Pueblo Tract No 2, Lots 1 2, Block 18 .... $4.16

3388—Babich, Dragan B. — In the Greater Richmond Pablo Tract, Lot 11, Block 1 .... $1.71

3411—Libanti, Jules — In the San Pablo Villa Tract, Lot 3, Block 2 .... $3.56

3445—Gould Blanche—In the San Pablo Villa Tract, Lots 15 17, Block 18 .... $6.01

3454—Perac, Marks & Zaknich, F. P.—In the East Richmond Boulevard Tract, Lot 3, Block 2 .... $1.71

3459—Meyer, Chas. E.—In the East Richmond Boulevard Tract, Lot 10, Block 2 .... $1.71

3473—Akers, Geo. W.—In the East Boulevard Tract, Lot 1, Block 6 .... $2.95

3475—Gianni, A.—In the East Richmond Boulevard Tract, Lot 7, Block 6 .... $2.95

3483—Vasallo, Jose T.—In the East Richmond Boulevard Tract, Lots 4 5, Block 8 .... $5.40

3486—Anderson, R. H. & Bray, W. F.—In the East Richmond Boulevard Tract, Lot 24, Block 22 .... $2.95

3492—Erickson, Lydia—In the East Richmond Boulevard Tract, Lots 1 2, Block 38 .... $5.40

3495—Mosolin, Andrew—In the East Richmond Boulevard Tract, Lot 4, Block 39 .... $2.33

3509—Ghigonette, Domenico — In Tewksbury Heights, Lot 20, Block 1 .... $1.47

3518—Pauletich, Peter—In Tewksbury Heights, Lot 12, Block 4 $1.47

3538—Clark, Luna B.—In Tewkesbury Heights, Lot 13, Block 15 .... $1.47

3540—Day, R. M. — In Tewksbury Heights, Lot 15, Block 15 .... $1.47

3541—Royot, C. L.—In Tewksbury Heights, Lot 19, Block 15 .... $1.47

3542—Royot, Nellie J.—In Tewksbury Heights, Lot 20, Block 15 $1.47

3543—Garrotte, J. F.—In Tewksbury Heights, Lot 21, Block 15 .... $1.47

3544—Ludewig, O. R. — In the Tewksbury Heights, Lots 24-25, Block 15, (second installment) $1.32

3547—Ehlers, Frederick—In Tewksbury Heights, Lot 4, Block 16 $1.47

3558—Thomas, Edith K.—In Tewksbury Heights, Lot 19, Block 17 $1.47

3567—Dickinson, C. H. & Fannie B. —In Tewksbury Heights, Lot 32, Block 18 .... $1.47

3572—Speller, Henry — In Tewksbury Heights, Lot 18, Block 19 .... $1.47

3578—Richter, Franz—In Tewksbury Heights, Lot 21, Block 20 .... $1.23

3579—Gillette, Edward—In Tewksbury Heights, Lots 22 23, Block 20 .... $1.96

3589—Bray, Walter F. & Anderson, Roy H.—In Tewkesbury Heights, Lot 21, Block 21 .... $1.23

3601—Coffin, C. G.—In Tewksbury Heights, Lot 36, Block 23 .... $1.23

3603—McCutchen, W. C.—In Tewksbury Heights, Lots 47 48 49, Block 23 .... $2.70

3612—McCutchen, W. C.—In Tewksbury Heights, Lots 35 36, Block 24 .... $1.98

3614—Sowles, C. A.—In Tewksbury Heights, Lots 7 8, Block 25 .... $1.98

3615—Sowles, Mrs. Edith B. — In Tewksburk Heights, Lots 9 10, Block 25 .... $1.98

3620—Allen, Ward—In the Map of East Richmond Heights, E ½ of Lot 2, Block 67 .... $.98

3625—Coppo, Antonio — In the Map of East Richmond Heights, Lot 1, Block 69 .... $1.47

3626—Davidson, Mrs. M. A.—In the Map of East Richmond Heights, Lot 17, Block 69 .... $1.47

3655—Smith, James—In the Map of East Richmond Heights, Lot 1, Block 75 .... $1.47

3663—Smith, Jas. & L. Lorell—In the Map of East Richmond Heights, Lot 26, Block 75 .... $1.47

3684—Hanlon, George—In the Map of East Richmond Heights No. 2 Lot 8, Block 86 .... $1.47

3689—Ellery, Mrs. Ada—In the Map of East Richmond Heights No 2, Lot 9, Block 39 .... $1.47

3698—Chafin, J. B.—In the Map of East Richmond Heights No. 2, Lot 15, Block 92 .... $1.47

3703—Kenner, E.—In the map of East Richmond Heights No. 2, Lot 17, Block 94 .... $1.47

3705—Vallerie, Ambrose—In the Map of East Richmond Heights No. 2, Lots 9 10 11 17, Block 95 .... $4.12

3706—Frann, A. D.—In the Map of East Richmond Heights No. 2, Lot 13, Block 95 .... $1.47

3712—Eckel, H. B.—In the Map of East Richmond Heights No. 2, Lots 32 33, Block 95 .... $2.46

3739—Spitznagel, Antone — In the East Richmond Heights No. 3, Lots 30 31, Block 109 .... $2.46

3741—Backarich, John—In the East Richmond Heights No. 3, Lot 34, Block 109 .... $1.47

3749—Williams, Roberts & Mary—In East Richmond Heights No. 3, Lot 25, Block 116 .... $1.47

3767—Girdner, Mary E.—In Jennings East Richmond Terrace Tract, Lots 4 5 12 13 14 15, Block 6 $4.16

3773—Connick, Ivy — In Jennings East Richmond Terrace Tract, Lot 11, Block 7 .... $1.12

3777—Swortfiguer, Susie G.—In Jennings East Richmond Terrace Tract, Lot 5, Block 14, Lots 1 2 3 4, Block 15 .... $4.00

3787—Nelson, Anton—In the Rivers Andrade Tract, Portion Lot A, Block 1 .... $2.82

3791—Brown, Herbert F.—In the Rivers Andrade Tract, Lots 33 34, Block 3 .... $15.21

3793—Brown, Herbert F.—In the Rivers Andrade Tract, Lots 1 2, Block 6 .... $2.95

3795—Brown, Herbert F.—In the Rivers Andrade Tract, Lots 1 2, Block 7 .... $2.95

3798—Scranton, R. E.—In the Rivers Andrade Tract, Lot 15, Block 12 .... $1.71

3799—Brown Inc., Herbert F. — In the Rivers Andrade Tract, Lots 22 23, Block 13 .... $2.95

3802—Brown, Herbert F. — In the Rivers Andrade Tract, Lots 1 2, Block 15 .... $2.95

3804—Barrett, Parker—In the Rivers Andrade Tract, Lots 34 35, Block 15 .... $2.95

3810—Bray, C. W.—In the Rivers Andrade Tracts, Lots 5 6 7 29 30 31, Block 20 .... $7.86

3820—Gaw, Sang—In the Map of North Richmond, Lot 11 .... $23.52

3823—Kolb, Philip—In the Map of North Richmond, Lots 17 18 .... $25.02

3838—Miller, Laura B.—In the Niemeyer Tract, Lots 26 27 .... $2.20

3841—Frost, Hans—In the Andrade Rose No 1 Tract, Lot 8, Block 15 .... $1.71

3847—Lombardi, Louise — In Kerleys Arlington Terrace, Lot 13, Block 1 .... $.86

3851—Mitchell, Mary—In the North Harbor Tract, Lot 12. Block 5 $1.35

3852—Jacobs, A. C.—In the North Harbor Tract, Lot 15, Block 6 $1.35

3855—Ealderton, Sophronia C.—In Richmond California Heights, Lot 16, Block 8 .... $.86

3873—Buswell, John—In the Rancho San Pablo, Lot 146, .03 Acres $1.12

3921—Grand Canyon Park Co.—In the Rancho San Pablo, portion of lot 122 bounded N. by Borba, Mulligan and McMahon, S. by Tewksbury Heights, E. by Domingues and W. by Tewksbury Heights. 61.92 Acres $164.69

3925—Gomez, Manuel—In the Rancho San Pablo, Lot 181, Southerly .48 A.@250, In the Rancho San Pablo, Subdivision, I. J. of lot 174 .... $9.08

3960—Morales, Annie—In the Rancho San Pablo, Subdn. K. of Lot 174 .... $2.33

3999—Scanlon, Mrs. P. Estate of—In the State Tide Lands of C. C. Co., Lot 32 .... $12.75

4016—Villa Sites Investment Co.—In the Rancho San Pablo, all that portion of lot 123 bounded N. and N.W. by East Richmond Land Co., E & S. by lot line. 74.99 A.—In the Rancho San Pablo, that portion of lot 122 bounded N and E by boundary line of said and S.W. & W. by land of East Richmond Heights Land Co.—102 A.,(Second Installment) $109.72

4125—Perkins, C. L.—Lot 2 of Sec. 10, T1S, R2W., 30.39A, Lots 4 5 in Sec. 9 T1S, R2W.—60.70 Acres $18.75

4139—Sohn, H. Estate of,—In the town of Alamo, one lot bounded N. by lot of Henry, E. by the County road, S. by Benson and W. by Benson and Reis $5.55

4173—Ward, James—In the Rancho San Ramon, a tract of land bounded N. by the County road, E. by Humburg, S. by Stow and W. by San Ramon Creek, 42.57A (second installment) $26.60

4181—Bousfield, Jennie—In the Rancho El Rio, Lots 45 46 47 48 50 53 54 59 60 61 62 64, 70.86 A, (second installment) $35.66

4206—Bousfield, Jennie — In Subn. A of Rancho El Rio, Lots 96 97 98, 26.8 Acres, (second installment) $13.50

4365—Mayberry, John S.—In Smiths Addition to the town of Antioch, on lot bounded N. by Utter St., E. by Hobson, S. by Church St. extended, W. by E. boundary line of the town of Antioch, less portion sold to Garcia, (second installment) $6.64

4367—McDougall, C. B.—In the S.W. ¼ of Sec. 17, T2N, R2E, a tract of land bounded N. by the San Joaquin River, E. by Nason, S. by the County road and W. by Cobrun, 20.88 Acres $100.30

4413—Williams, Earl A.—In the Smiths Addition to the town of Antioch, one lot 50x200 feet in block 8 .... $19.55

4422—Madsen, Eva—Wills Addition, lot 9, one lot in S.W. corner $8.95

4453—McAravy, James — In South Park Addition, Lot 2 Block 3 $28.72

4476—Spect, N. K.—In River View Terrace, All Blocks 1 2 3, (second installment) $20.92

4487—Johnson, Hugh W.—In Youngs Subdivision, S. 50 feet of N 325 feet of lot 15 and a 60 foot strip adjacent on W $1.91

4512—Chapman, A. P.—Survey No. 39 State Tide Lands of C. C. Co., In Secs. 31 33, T3N, R2W. 362.67 Acres $46.43

4531—Jones, M. R. & Rodgers, J. E. —In the City of Bay Point, Lot 2 Block 12 .... $1.77

4536—Mehrman, H. B. (Admr.)—In the City of Bay Point, Lots 1 2, Block 14 .... $13.32

4538—Pazzi, Jos.—In the City of Bay Point Lot 7 Blk 14 .... $52.21

4542—Smith Lumber Co., C. A.— In the City of Bay Point, Lot 5, Block 16 .... $11.38

4552—Smith Lumber Co., C. A.—In the City of Bay Point. Lot 2, Block 17 .... $4.67

4568—Lucas, Harvey—In the City of Bay Point, Lot 2, Block 29 $5.62

4600—Johnson, Chas. B. — In the City of Bay Point, Lots 7 8 9, Block 49 .... $27.10

4605—Smith Lumber Co., C. A.—In the City of Bay Point, Lot 18, Block 51 .... $3.92

4615—Costa, Jos. C.—In the City of Bay Point, Lot 4, Block 53 .... $3.17

4623—Eastrom, Andrew—In the City of Bay Point, Lot 5, Block 54 .. $1.12

4626—Kollias, J. A. & Lemberopoulos, H. A.—In the City of Bay Point. Lot 1, undivided ½, Block 56 $6.44

4737—Cavalier, Wm.—Division No 16 of the San Felipe Grant, 46.82 Acres $31.60

4809—Feely, J. J.—S.W.¼ of Sec. 8, T1S, R3E less 13 acres to Valley Pipe Line Company, 147 Acres $54.20

4891—Funk, Helen Miur—The undivided ½ interest in the State Tide Lands of C. C. Co., Survey No 44 and being a portion of the N.W. ¼ of N.W. ¼ of Sec. 25 T2N, R3W and fractional S½ of S.W ¼ of Sec. 32 T2N, R3W. 3 Acres $8.04

4912—Curry, H. J.—In the town of Crockett, Lot 3, Block A $59.36

4918—Deninger, John H.—In the town of Crockett, Lots 5 6, Block A, (second installment) $28.39

4940—Hedemark, Priscilla—In the town of Crockett, Lot 6, Block D. $26.44

4966—Moiles, Nancy C.—In the town of Crockett, Lot 7, Block G, Lot 11, Block G, (second installment) $12.16

4972—Medeiros, M. J.—In the town of Crockett, Colville's Addition, Lot 14 (second installment) $5.62

5020—Alamano, Louisa—In the town of Valona, Lot 6, W ½ Block 6 .... $3.02

5093—Glick, J. A.—In the town of Valona, Lot 3, Block 18 .... $3.44

5124—Maulbacher, H.—In the town of Valona, Lot 3, Block 11 .... $9.60

5166—Ruggirello, Pietro. — In the town of Valona, Lot 5, Block K. (second installment $5.61

5195—Unknown Owner — In the town of Valona, Lots 3 4, Block 35 .... $9.60

5202—Wind, W. W.—In the town of Valona, Lot 4, Block 17 .... $18.01

5216—Mohamed, Peter—In the town of Crolona, Lot 8, Block 50 $96.70

5257—George, J. L.—In the Pacheco Grant, a tract of land bounded N. by Williams, E. by S. P. R. R. Co.'s Ry., S. by P. C. Water Co., W. by the County road, 1 Acre. $1.84

5303—Peddar, A. R—In the Maltby's High School Tract, Amended Map Block 3, Lot 2, Block 1 .. $2.51

5304—Adams et al, Noah—In Maltbys High School Tract. Amended Map, Block 3, Lots 3-4, Block 1 $4.53

5361—Soto, A. F.—In the Blum & Wittenmyer Addition, Lots 1 2 3, Block 4 .... $4.12

5366—Soto, D. H.—In Blum & Wittenmyer Addition, Lots 1 6, incl. Block 5, (second installment) $7.67

5367—Soto, A. F.—In the Blum & Wittenmyer Addition, Lots 7 to 12 inclusive, Block 5 .... $26.03

5369—Palmer, Mrs. C. L.—In Blum & Wittenmyer Addition Lots 7 to 12 inclusive, Block 6 .... $12.61

5378—Adams et al, Noah—In Fosketts Addition, Lots 1 2 3 8 9 10 11, Block 3, (second installment) .. $3.37

5403—Coulter, J. H.—In Doris Court, Addition, Lot 8, Block 1 .... $15.96

5410—Chiappa, Charles — In the Doris Court Addition, Lot 6, Block 3 .... $3.19

5414—Almedia, Jose F.—In Doris Court Addition, Lot 4, Southerly 54 feet, Block 17 .... $2.51

5415—Brazil, John Silveria—In the Doris Court Addition, Northerly 54 feet of Lot 5, Block 17 .... $2.51

5420—Boyd, Jos. — In the Boyds Addition, N. portion of lots 1 2, Block 2 and a triangular strip of land adjoining these lots on the N. W portion of lot 9 and a triangular strip of land adjoining Lot 9 on N. $6.32

5422—Green, Guy E.—In Green's Subdivision. N. ½ of lots 2 4 5 6, Block 2 .... $4.24

5421—Blethen, J. E.—In Maltbys 2nd Addition, Lot 1, Block 4 .... $2.51

5430—Victor, Plate—In Maltbys 2nd Addition, Lot 8, Block 4 .... $2.51

5462—Stevens, Andrew J.—In R. N. Burgess Map No. 2 Walnut Lands, Lots 56 57 58, 7.50 Acres $38.69

5471—Gomperz, A.—In R. N. Burgess Map No. 2 Walnut Lands, (second installment) N portion lot 101, 1.25 Acres $1.78

5473—Gomperz, Marie A.—In R. N. Burgess Map No. 2 Walnut Lands, N portion Lot 102, all 103 SE portion of 104, 4.08 Acres (second installment) $4.70

5494—Oakland & Antioch Land Co., % Mary Townsend— In the R. N. Burgess Map No 2 Walnut Lands, N portion Lot 205, 1.66 Acres, (second installment $3.47

5512—Yancy, Gertrude—In Map No. 3 of the Parkside Addition, E ½ of Lot 4, Block D $3.86

5550—City and County Investment Company—In the Map of the Hemme Ranch, as per map on file in the Recorder's office of Contra Costa Co., Tract E 33.50 Acres, Tract F 73.70 Acres, Tract G 154.30 Acres (Trees) $131.34

5608—Jackson, Ethel S. — In the Town of Danville, a tract of land bounded NE by the County road, S by Brown, W by Hartz Addition to the town of Danville, 2 Acres, (second installment) $9.72

5610—Noone, Michael—In the town of Danville, Lot 2 as per map on file in the Clerk's office of Contra Costa Co. $6.19

5641—Halverson, Jessie — In Hartz Addition to Danville, Lot 4, W portion Block 6 .... $1.75

5646—Harris, Claude & Oscar — Commencing at the most Southerly point of block 6, thence along Northerly line of R. R. Avenue 101.5 feet, thence at right angles Northerly 1100 feet, thence at right angles Ely. 23.6 feet to County road, thence Southerly along County road to commencement, being portions of lots 9 10 of Block 6 of Hartz Addition to the town of Danville $11.27

5684—Bousfield, Jennie, % Stillwell —In the Rancho El Rio, Lot 38, 6.20 Acres, (second installment) $3.83

5685—Bousfield, Jennie % Small—In the Rancho El Rio, Lot 40, 5.40 Acres (second installment) $3.21

5688—Bousfield, Jennie — In the Rancho El Rio, Lots 1 8 inclusive, 12 22 30 31 32 35 36 37 39 41 66 67 68, 145.03 Acres (second installment) $59.88

5690—Beck, Kate—In 1st Addition to Rancho El Rio, Lot 102, 2 Acres $3.78

5695—Bousfield, Jennie—In 1st Addition to Rancho El Rio, Lots A B C D 103 105 115 inclusive, 40.46 Acres (second installment) $21.17

5762—Lent, C. W.—In the SE ¼ of Section 23, T1N, R3E, a tract of land bounded N by Balfour Guthrie Co., E by a road, S and W by Richardson, 35.37 Acres $21.63

5885—Anderson, A. M.—N 26 2-3 Acres of NE¼ of NE¼ of Section 22, T1S, R3E, 26 2-3 Acres $64.93

5892—Burns et al, Bertha—W ½ of NE¼ and S 26 2-3 acres of E½ of NE¼ of Section 22, T1S, R3E., 106 2-3 Acres, SE ¼ of Section 22, T1S, R3E, 158 Acres NW¼ of Section 14, T1S, R3E, less S. P. R. R. Co's right of way, 136.73 Acres $145.61

5914—Stone, Geo. W.—SW ¼ of NW¼ of Section 24, T1S, R3E, NW¼ of SW¼ of Section 24, T1S, R3E, S ½ of SW¼ of Section 24, T1S, R3E, 160 Acres $98.96

5940—Green Lodge Dairy—NE¼ of Section 29, T2N, R3E, 160 Acres, (second installment) $94.17

5942—Hoefler, L. M.—E ½ of SW¼ of Section 29, T2N, R3E, 80 Acres, (second installment) $33.26

5979—Atlanta Realty Co.—In lot 35 of the Jersey Island Tract, a tract of land bounded N E S & W by land of Wright (Pump House Station) $142.29

6002—Clark, Emma M.—W portion of lot 8, Block 1 of the town of Knightsen $2.84

6044—Silvas, Christina—In the town of Kingsten N portion of lot 8, Block 1 .... $9.95

6055—Smith, R. C.—In Section 8, T1N, R3E, a tract of land bounded N by the County road, E by Section line, S by Weitzel and W by West, 15.50 Acres (second installment) $6.85

6097—Daley, Jas.—In Division No. 14 of the San Felipe Grant, and a tract on the east enclosed with same, bounded N by the County road, E by Walnut Creek Heights, S by Hooper and Andreason, W by Hooper and Snook, 85.30 Acres (second installment) $57.01

6136—Mott, Leah—In the Mitchell Tract of the Briones Grant, a Tract of land bounded N by Stow, E by the Moraga road, S by Lubits and Wested and W by Daley, 20 Acres $32.43

6159—Rawson, Clarence — In the Briones Grant, a tract of land bounded N by the County road, E by Cross S by Walnut Creek Heights, W by Lafayette Cemetery. Lots, 4 Acres $5.76

6163—Reuss, N. F.—In the town of Lafayette, Lots 4 5, Block 1 .... $4.50

6193—Dodge, Wm. G.—In the Rancho El Nido, Lots 1 7 inclusive, 21.96 Acres $43.04

6199—McNeill, Anna—In Subdivision of portion of Rancho Acalanes, Lot 3 5.50 Acre, (second installment) $3.31

6201—Wiley, Harvey R.—In Subdivision of portion of Rancho Acalanes, Lot 4 Easterly 2 Acres, (second installment) $2.03

6238—Cudworth, Emory A.—In Lafayette Homesites, Lot 11, Block 7 .... $1.05

6252—Dainty, Wm. M.—NE ¼ of Section 25, T1N, R1E, 160 Acres SW ¼ of Section 32, T1N, R2E, except 6 acres in the SW corner owned by Sweetzer, 154 Acres, Fractional NW¼ of Section 32, T1N, R2E, extending 211 feet along Marsh Creek and 384 feet along the N line of SW ¼ of Section 32, T1N, R2E, 3-5 Acres, (second installment) $37.03

6260—Hauser, E. J.—SE¼ of Sec. 36, T1N, R1E, 160 Acres, (second installment) $19.80

6271—Tritscheler, Edward—NW ¼ of Section 12, T1S, R1E, 160 Acres $28.85

6301—Pense, Ore E.—In the Pacheco Grant, a tract of land bounded N by Sutton, E by the Grant Line, S by Bromley and Ayres Ranch Subdivision, W by Ayres Ranch Subdivision, 247 Acres $132.65

6310—Soldavini, Pietro, undivided ½ —Martinelli, Pietro, undivided ½—In the Pacheco Grant, a tract of land bounded N by O. & A. Land Co., E by Busey, S by the County Road and W by Rose, 29.73 Acres, Trees and Vines, (second installment) .. $34.58

6316—Zavaterro, P.—In the Pacheco Grant, a tract of land bounded N by the County road, E by Rose Jr., S by DeMartini, W by a road (Vines) 62.25 Acres, (second installment) $42.47

6320—Traverso, Victorina — In the Johnson Tract, Lot 3 (Trees and Vines) 10 Acres, (second installment) $11.45

6344—Beckman, John W.—In the Ayers Ranch Subdivision S portion lot 77, 2.83 Acres $2.88

6391—Honey, L. H. 2-3—Wertzel, Eva L. 1-3 Portion of the SE¼ of Section 27, T2N, R2E, bounded N by Norcross, E & S by the County road, W by Peery, (Trees) 14.50 Acres $24.43

6405—Mills, W. A.—In the SW ¼ of Section 27, T2N., R2E, a tract of land bounded N by Bless, E by the County road, S by Lockwood and W by O'Hara, (Trees) 15 Acres, (second installment $11.25

6415—Peery, Alonzo & Sarah S½ of SW¼ of SE ¼ of Section 27, T2N, R2E, 20 Acres (Trees) (second installment) $28.91

6475—Smith, Mary L.—Smith Frank X.—SE¼ of Section 3, T1N, R2E, 98 Acres, (second installment) .. $40.74

6494—Cass, Raymond L. Hayden, C. H.—In the Pinole Grant, a portion of lot 4, Division 1, bounded N by Sunnyside Terrace & Wittenmyer, E by the town of Martinez, S by Blum and W by Sunnyside Terrace and the school district line, 34.50 Acres $80.47

6501—Fitzgerald, Mary — In the Pinole Grant, in Division No. 4, a tract of land bounded N by McNear et al, E by Sunnyside Terrace, S and W by the school district line, 90.74 Acres, (second installment) $23.78

6503—Grothman, Emma — In the Pinole Grant, a tract of land bounded N by Hanna, E and S by the County road, W by Hanna, 12 Acres (Trees & Vines) $76.29

6511—Muir, Helen—In the Pinole Grant, a tract of land bounded N E S & W by Wanda Muir Hanna, 4.72 Acres $80.62

6523—Roman Catholic Archbishop—In Division No. 1 in the Rancho El Pinole, portion of Part A bounded N by the County road, E by Rankin, S by McMillan and W by Catholic Cemetery, 2.15 Acres $4.44

6534—Baccilieri, et al, A—In Sunnyside Terrace, All of Block 1, All of Block 2, All of Block 3, All of Block 4, Block 5, except lots 5 6 Block 5, All of Block 6, All of Block 7, All of Block 8, All of Block 9 and All of Blocks 10 11 12 13 14 15 16, (second installment) .. $47.26

6540—Barnett, Mildred T.—In the Martinez Land Co. Tract No. 2, Lots 2 14 Block 11 .... $3.48

6546—Magni, John A.—In the Martinez Land Co. Tract No. 5, Lots 1 2 3, Block 16 .... $6.61

6553—Cook, J. H. Dennison—In the Rancho Las Juntas, a tract of land bounded N by Henderson, E by Babbitt, S by Netherton and Kelly and by a road 27.15 Acres (Trees & Vines) (second installment) $21.08

6563—Sellers, Harry A.—In Alhambra Heights, Lot 2 Block 1 .... $5.45

6577—Solari, David—In Alhambra Heights, Lot 14, Block 3 .... $4.82

6587—Evans, Clara I. P.—In the Alhambra Heights, Lot 6, Block 7 .... $2.97

6590A—Helgerson, Abner N.—In Alhambra Heights, Lots 1 3 4 8 9 10, Block 1 (second installment) $9.40

6590C—Helgerson, Abner N.—In Alhambra Heights, Lots 1 2 8, Block 8 .... $13.49

6596—McClellan, Clifford—In Martinez Oak Knoll Tract, Lots 1 2 3 7 8 9 10, Block 1, All of Blocks 2 3 4 5 6 7 8 9 10, (Improvements vines) $134.16

6597—Conness, Mary L.—In the Condon Addition, Lots 3 4 5, Block 20 .... $3.74

6602—Austin, Geo. W.—Lots 5 9 in Section 23, T1S, R3W, less portions sold to Jurgens et al, about 22 Acres. In lot 3 of Section 23, T1S, R3W, a tract of land bounded N by right of way of O. A. & E. Ry. E by Allen, S by the Grant line and W by Villa Sites and Development Co., known as the Redwood Inn Property $32.31

6612—Daniels, G. B.—Portion of NW ¼ of Section 26, T1S, R3W, bounded N by Alameda and Redwood Creek, E and S by Bolong, W by McAdam, 40 Acres $9.37

6645—Roberts, Dorothy—In Section 23, T1S, R3W, a tract of land bounded NW by Dunbar, NE by Allen SE by Steinberg and SW by O. A. & E. Ry, right of way $9.06

6646—Selby, John R.—SW¼ of SE ¼ of Section 15, T1S, R3W, less 16 Acres, 24 Acres $5.76

6652—Van Anderson, Maude M.—In the SE ¼ of SE ¼ of Section 15, T1S, R3W one lot bounded N E & S by Wilcox and W by Selby $1.06

6657—Wilcox, Ellen A.—N ½ of N ½ of NE ¼ of NE ¼ of Section 22, T1S, R3W, 10 Acres, SE ¼ of SE ¼ of Section 15, T1S, R3W, less O. A. & E. Ry. et al, 38.04 Acres $17.88

6680—Phillips, R. E. — In Moraga Redwood Heights Tract, Lot 11, Tier 1 .... $4.21

6709—Clowdis, Ulver J.—SE¼ of SW ¼ of Section 28, T1N, R1E, 40 Acres $7.07

6750—Chapman, C. E.—In the town of Clayton, Lots 3 4, Block 6, Lot 2 Block 6 .... $12.32

6772—Goethals, Gus. L.—In the town of Clayton, Lot 2, Block 2 .... $12.66

6835—Barrett, Ezra—In the town of Olinda, Lot 5 and Lots 15 22 inclusive, Block 13 .... $4.88

6836—Buswell, John G.—In the town of Olinda, Lots 17 18 19, Block 12 .... $1.60

6838—Bell, John K.—In the town of Olinda, Lots 12 13 26, Block 12 .... $1.60

6841—Cavalier, Wm. — In Specific Tract G. of the Rancho El Sobrante, a tract of land bounded N by Hale and Jacobs, E by Jacobs and the People's Water Co. S by Peoples Water Co. and Abrott and W by San Pablo Creek and Peoples Water Co. 269.25 Acres (second installment) $130.47

6861—O'Neill, Augusta—In the Rancho El Sobrante (Surplus Sobrante) Lot 40, 4.33 Acres $16.61

6888—Pope, James C.—In the Ranchoe El Sobrante, lot 28¼, less 4.12 acres to Staley and Martin, 16.29 Acres—In the Rancho El Sobrante (Surplus Sobrante) Lot 29, 2.65 Acres, Lot 28, 20.41 Acres, (second installment) $10.35

6891—Scanlon, Penelope Est. of—In the Rancho El Sobrante (Surplus Sobrante) Lot 11, 9.49 Acres $1.49

6984—Carpenter, Nellie M.—NE ¼ of SW ¼ of Section 35, T2N, R2E, (Trees) 40 Acres $48.00

6989—Johnson, E. C.—S ½ of SW ¼ of NE ¼ of Section 35, T2N, R2E, 20 Acres, S ½ of N ½ of N ½ of SW ¼ of NE ¼ of Section 35, T2N, R2E, 5 Acres $37.43

7028—Renas, John T.—In the NE corner of the NE ¼ of Section 26, T2N, R2E, tract of land bounded N & E by the County road, S by Silva and W by Rourigues, 6 Acres (second installment) $4.59

7067—Silva, Frank & O'Mara, J.—In the town of Oakley, Lots 4 9, Block 3 .... $3.15

7074—Walters, Jas.—In the town of Oakley, Lots 9 10, Block 4 .... $3.15

7079—Marsh, Mrs. V. E.—In the town of Oakley, Lots 1 6 inclusive, Block 6 .... $8.42

7108—Rabalin, Pedro—In the town of Oakley, Lot 10, Block 12 .. $1.82

7174—Haight, Mary S.—In the Rancho San Miguel, portion of the Roberts Allen Tract, bounded N E & S by the Mt. Diablo Boulevard Tract, W by the lot line, 17.1 A .... [illegible]

7198—McNeill, Anna—In the Rancho San Miguel, portion of part 1 [illegible] Hill Land and lot 7, Hill Land, and 1000 Acre Tract, bounded N by Selby Smelting & Lead Co., E by [illegible] et al, S by the County Road and land of Stauffer Chemical Co. W by the County road 105.02 Acres (second installment) .... [illegible]

7248—Scott, Violet N. — In Mt. Diablo Boulevard Tract [illegible] Subdivision, Portion Lots [illegible] 4 Acres (second installment) $5.00

7256—Mt. Diablo Villa Homes Ass'n —In the Mt. Diablo Boulevard Tract, Part 1, Portion Lot 14, All of 13 19 20, Portion 21, All of 22, 149.33 Acres Lots 23 30 inclusive 485.21 Acres, Vineyard lot, bounded N by Hutchinson, E by lot 21, S and W by Creek, 30.44 A, (second installment) $226.52

7259—Mt. Diablo Villa Homes Ass'n —In the Mt. Diablo Boulevard Tract, Part 2 Lots 1 55 inclusive 261.48 Acres, (second installment) $65.31

7271—Windler, H. G.—In the Cloverdale Tract, Lot 33, .80 Acres $3.37

7277—Frandsen, Julia C.—In the Frandsen Subdivision. Lots 1 2 3 8 9 10, 142.21 Acres (Trees) $161.19

7280—Frandsen, Julia C.—In the Williams Walnut Division, Lots 3 4 5 6, 16.08 Acres $40.34

7381—Leal, Manuel S.—In the town of Pacheco, the S 45 feet of lot 1 on the W side of Main Street, (second installment) $1.52

7383—Moroga, C. G.—In the town of Pacheco, Hawxhursts, Addition, Lots 3 4 5 6 7 8 9, S ½ of Lots 10 11, Block 8, (second installment $6.33

7469—McLean, W. J.—Lots 1 2 4 5 6 7 8 9 15 16 17 18 as per Assessor's map of the Maclean Ranch. 115.11 Acres, (second installment) $35.85

7488—Rodrigues, J. F.—In town of Pinole Villa Sites, lot 6, Block K $2.48

7508—Dohrman, H. G. F.—In the Bay Villa Tract, All of Blocks D E F G H I J, (second installment) $32.98

7570—Dodge, Williams G.—In the Rancho Las Juntas, the S 10.10 Aces of lot 5, part 2 of the partition of lands of the Boss Est. 10.10 Acres $17.30

7596—Hough, Clara B.—In the Rancho Las Juntas, Lot D of the Rogers Ranch (Vines). 38.53 Acres $54.41

7604—Milnes, Grace P. — In the Rancho Las Juntas, lot B of the Rogers Ranch, except Easterly 5 acres sold to Black, (Vines) 33 51 Acres, (second installment) $18.87

7617—Risdon, Susan M. — In the Rancho Las Juntas, Lot A of the Rodgers Ranch. 30 Acres $36.38

7629—Ver Mehr, Irene L—In the Rancho Las Juntas, portion of lot 5, part 2, of the partition of the Boss Estate, and portion of the Carrothers Ranch, bounded N by the school district line, E by Boggers, S by Dodge and W by a road, (trees & vines) 50.33 Acres $56.38

7630—Wilson, Mayme C.—In the Rancho Las Juntas and San Migual, a tract of land bounded N and E by Bancroft, Southwesterly by Boucher and Northwesterly by the O. & A Ry. 10.94 Acres (second installment) $9.25

7669—Boston Investment Co. — In Larkey Subdivision No. 2, S portion Lot 41, 3.86 Acres $6.46

7679—Duffie, John J.—In Larkey Subdivision No. 2, Portion lot 62, 9.40 Acres $12.80

7690—Harvey, R. G.—In Luigi De Martini Subdivision, Lot 6, 5.63 Acres $13.98

7701—Putnam Realty Co. & Reusche, August, % D. T. Southworth—In the Reusche Ranch Subdivision, Lot 7. 7.50 Acres $5.02

7704—Putman, Realty Co. & Reusche, August, % Issacs—In the Reusche Ranch Subdivision, Lots 12 16. 8.06 Acres $5.27

7707—Harmon, Helen—In the Reusche Ranch Subdivision, Lot 18. 7.87 Acres $13.50

7717—Putman, Grace & Geo. % M. Williams—In the Graceland Acres Subdivision, Lots 5 6, 10 Acres $14.80

7741—Casey, Julia—In the town of Port Costa, one lot bounded NE and SE by land of Port Costa Development Co. SW by Murphy and NW by an alley $3.16

7774—Sullivan, Nora—In the town of Port Costa in Section 1, Lot 3, Block 12 .... $9.78

7886—Cardoza, Frank—In the town of Rodeo, Lot 27, Block 29W $6.81

7917—Sabral, Joe—In the town of Rodeo, Lot 29, Block 25E $11.02

7918—Laymance, J. W. — In the town of Rodeo, Lot 30, Block 25E $2.69

7921—Enos, Jos & Antone—In the town of Rodeo, Lots 34 37, inclusive, Block 25E $25.74

7926—Rodeo Townsite & Improvement Co., % S. J. Claeys—In the town of Rodeo, Lots 10 12 14 16, Block 2W $4.69

7927—Rodeo Townsite & Improvement Co., % J. Light—In the town of Rodeo, Lot 1 Block 9W, second installment $5.36

7928—Rodeo Townsite & Improvement Co., % Francis & Orchard—In the town of Rodeo, Lots 20 22, Block 14W $4.39

7929—Rodeo Townsite & Improvement Co., % T. Murphy—In the town of Rodeo, Lot 10, Block 16W $3.22

7957—Wood, Job—In Division D of the Bradford Reclamation Tract, 102.50 Acres, (second installment) $56.55

7976—Eccleston, J. Y.—Fractional W ½ of Section 36, T1S, R2W, 285 Acres $51.24

8043—Lee, Thomas—The undivided 1-6 of Survey No. 12, State Tide Land of Contra Costa Co., being in fractional SW¼ of Section 31, T3N, R3W, except right of way of S. P. Ry. Co. and the Westerly 800 feet, owned by Selby Smelting & Lead Company .60 Acre $9.77

8092—Fletcher, Otto—In Sobrante Park, Lot 2, Block 5 .... $1.01

8096—Sartori, Augustus — In Sobrante Park, Lot 23, Block 6 $1.01

8121—Cady, Edward—In Sobrante Park, Lot 20 Block 9 .... $1.01

8271—Kolich, Peter J.—In the Rancho Las Juntas, a tract of land bounded N and E by Lawless Land & Vineyard Co., E by Peck, S by Jones, W by a private road. 10 Acres $11.78

8303—Abraham, Florence — In the Rancho San Ramon, a tract of land bounded N by Strachen and Griffith, E by Wertsch Jr. S by Nantbaly and W by Wislon, less .70 Acres sold to San Ramon Valley Ry. Co. 9.30 Acres $11.19

8312—Bank of Commerce—In the Rancho Canada del Hambre, a tract of land bounded N E by the Co. road, S by Floraland Tract, W by Kinney 1 Acre $3.39

8326—Henry, Kate—In the Rancho Canada del Hambre, a tract of land bounded N by Hoeffler, E by Henry, S by the County road and W by the school district line 50 Acres. In the Rancho Canada del Hambre Terrace, a tract of land bounded N by Hoeffler, E by Del Hambre Terrace, S by the County road and W by Henry 44 Acres, (second installment) $49.73

8336—Moses, Edith—In the Rancho. San Ramon a tract of land bounded N by Botelho, E and S by Rancho Juanita and W by the County road, .75 Acres $7.73

8349—Rackliffe, Ellen M.—In the Rancho San Ramon, a tract of land bounded N by Pape, E by W. C. Park, S by Miller and W by Ayer, 10.28 Acres $12.36

8355—Stewart, W. J.—In the Rancho San Miguel, a tract of land bounded N by Dodge et al, E by Vierra, S by Tacklet et al, W by Rudgear. 69.41 Acres, (second installment) $27.00

8360—Sanders, Jennie O. — In the Rancho San Miguel, a tract of land bounded N by Mortimer, E by Dodge, S by Stewart and W by Smith, 5 Acres $7.73

8373—Miller, Frank A. — In Del Hambre Terrace, Portion lots 47 48, 5.55 Acres $16.54

8391—Hamme, August—In Goolds Addition, Lot 6 4.37 Acres $6.30
8401—Matson, Wm. — In Walnut Heights, portion Lot 1 Block 2, 2.00 Acres $6.86
8429—Ramsey, J. F. Trustee—In Walnut Heights Lot 2, Block 8. 6.40 Acres $14.52
8453—Erickson, Carl — In Walnut Creek Park, Lot 29. 5.72 Acres $21.62
8467—Walnut Creek Water Co.—In Subdivision No. 1 of Larkey Ranch, Lot 29. 1.38 Acres $4.83
8505—Hooper, E. D.—Subdivision of Portion of Pringle Ranch, Lots 1 2, Northerly. 1 Acre $3.38
8519—East Shore Investment Co.,—In Subdivision of portion of Pringle Ranch, Lots 20 21 22. 8.84 Acres $15.82
8521—Loughhead, J.—In Subdivision of portion of Pringle Ranch, Lots 30 31. 4 Acres $8.31
8534—Calvert, A. L.—In the Rancho de los Palos Colorados, a tract of land bounded N E S & W by land of Hooper (Being lot 3, block 1 Moraga Townsite on map not yet filed) $1.16
8539—Hewson, H.—NW ¼ of Section 22, T1S, R2W, 159.78 Acres, (second installment) $20.10
8543—Merrill, Chas.—In the Rancho Laguna de los Palos Colorados, a tract of land bounded N E S & W by land of Hooper (being lot 5 and S 10 feet of lot 6, block 31, Moraga Townsite, on map not yet filed) $1.16
8569—Oas, Elma G. — In Moraga Subdivision No. 3 Lots 13 14. 2 Acres $4.41
8575—Oas, Olaf B.—In Moraga Subdivision No. 3, Lots 76 77. 2.92 Acres $6.27

NOTICE

Property to Be Sold at Public Auction

In pursuance of law public notice is hereby given that commencing on the 9th day of July, 1917, at the hour of 10 o'clock a. m. of that day and continuing each day thereafter if additional time is required to complete the sale, in the Tax Collector's office in the County of Contra Costa, State of California, the undersigned Tax Collector will sell at public auction to the highest bidder for cash in lawful money of the United States, the several parcels and lots of property hereinafter described. That no bid for said property will be accepted for less than the amount of all taxes, penalties and costs due on said property for the year the same was originally struck off and sold to the State in 1911, which minimum amount is set forth opposite the description of said property. In addition to the purchaser's bid or purchase price aforesaid, the purchaser will be required within thirty days to pay by redemption any and all taxes, penalties, costs, interest and charges which may have accrued against said property by reason of any tax sale or delinquency. After acceptance of bid for such property right of redemption (except by the purchaser) shall cease.

The pieces of property hereinafter described were sold to the State of California in the year 1912 for delinquent taxes for the year 1912 under the provision of Section 3771 of the Political Code, on which pieces of property the taxes for the year 1911 remain unpaid, none of said pieces of property has been redeemed, nor the sale thereof cancelled.

M. W. JOOST.
Tax Collector of the County of Contra Costa, California.

The property to be sold and the subject of this notice is situated in the County of Contra Costa, State of California, particularly described as follows, to-wit:

SOLD JUNE 26, 1912.

1—White, Wm. J.—Third Addition to Richmond, Lots 14 15 16, Block 22 ..... $11.63
2—Rihn, A. K. & Ayers Etta—Third Addition to Richmond, Lot 23, Block 22 ..... $4.21
3—Madden, Mary—Third Addition to Richmond, Lot 5, Block 22 ..... $4.21
4—Wheelock, L. P. & Howe L. L.—Fourth Addition to Richmond, Lot 4, Block 26 ..... $4.21
5—Sheridan, J. P.—Fourth Addition to Richmond, Lot 9, Block 26 ..... $4.21
6—Wheelock, L. P. & Howe. L. L.—Fourth Addition to Richmond, Lot 7, Block 28 ..... $4.21
7—Noble, Flora A.—Fourth Addition to Richmond, Lot 7, Block 29 ..... $5.11
8—Rodolph, C. F. — Town of Pt. Richmond Official Map No. 3, Lots 5 6, Block A $2.28
9—Filben, Thomas—In the Richmond Villa Tract, Lot 43, Block 2 ..... $2.78
10—Herdel, Andrew—In the Richmond Villa Tract, Lot 38, Block 3 ..... $1.51
11—Flynn, James, Tracy Timothy E.—In the Richmond Villa Tract, Lot 1 Block 7 ..... $3.83
12—Martin, Mary—In the West Richmond Tract, Lot 13 Block 10 ..... $1.97
13—Unknown Owner—In the West Richmond Tract, Lot 15 Block 17 $1.97
14—Unknown Owner—In the West Richmond Tract, Lots 1 2 Block 21 ..... $3.47
15—Lantz, A.—In the Townsite of Santa Fe, Lots 27 28 Block 11 ..... $6.75
16—Wallace, W.—In the town of Martinez, Additional Survey Part of Tide Land Survey N 4 and 17 being N of S. P. R. R. Co. right of way, bounded E by land owned by Paul Shirley, Maud Gregg and L. Mizner $42.82
17—Bernard Harold—In Bay View Park, Lot 24 Block 14 ..... $2.54
18—Bourns, Frank—In the Map of Schmidt Village Tract, commencing from point of intersection of the E line of San Pablo avenue and Road No. 6 thence along S line of said road N 61 degrees, 22 E 210.69 ft. to point of commencing, thence running S 31 degrees, 42' E 35 ft. thence N 61 degrees 22' E 100 ft. thence N 31 degrees 42' W 35 ft., thence S. 61 degrees 22' W 100 ft., to point of commencement, being portions of Block G $2.54
19—Bourns, Frank—In the Huber Tract, Lots 8 9 Block 7 ..... $4.07
20—Cain, Frances—In the Emeric Subdivision, Lot 12 Block 20 ..... $1.93
21—Fray, John et al—In the Sunnyside Tract, Lot 16 Block 8 ..... $2.57
22—Froebel, Edward—In the Alta Punta Tract, N E portion of Lot 11 Block 30 ..... $2.54
23—Koehane, John—In the town of Stege, Lots 6 7 Block 24 personal property, ... $37.95
24—Phillips, Hugh M.— In East Richmond Boulevard Lot 12 Block 34 ..... $1.45
25—Richards Anna C.—In Bay View Park, Lots 7 8 Block 25 ..... $2.97
26—Richardson, Chas. D.—In the Andrade Addition, Lots 18 19 Block 3 ..... $3.34
27—Barton, J. W.—In Bay View Park, Lots 43 44 Block 28 ..... $2.54
28—Bazzini, G.—In the Sunnyside Tract, Lot 8 Block 10 ..... $2.39
29—Diachman, S. H.—In San Pablo Villa Tract, Lot 6 Block 2 ..... $1.93

All figures in the foregoing list relating to valuation of real estate, improvements and personal property represent dollars, and all "Taxes, Percentages and Costs" represent dollars, except the two righthand figures in each item, which represent cents. All abbreviations throughout this advertisement are used as follows "N" for north or northerly; "S" for south or southerly; "E" for east or easterly; "W" for west or westerly; "T" for township;; "R" for range; "Sec." for section and also in all cases in which the abbreviation "second install" appears it is understood to be second installment of taxes only that is delinquent the first installment having been paid.

All property hereinbefore described is in the County of Contra Costa, State of California

M. W. JOOST.
Tax Collector of the County of Contra Costa, State of California.

Subscribe for the Record-Herald

ELKS POUND BILL STEEN, WIN 6 TO 0

COUNCIL WINS 15 TO 11 SATURDAY; PENRY IS STAR PLAYER OF GAME

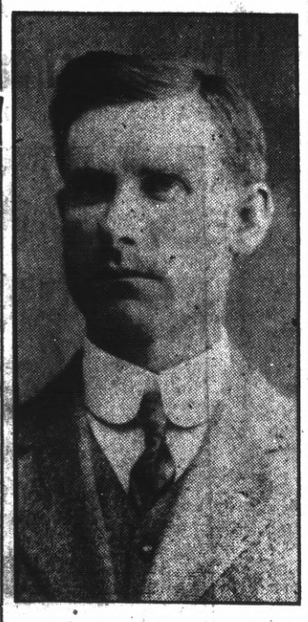

COUNCILMAN H. L. PENRY—Who showed himself quite a baseball player Saturday when he poled two two-baggers and scored three runs off the delivery of O. J. Dahl.

Farcical in every way imaginable, the baseball game of the City Council and Unions at the First street grounds Saturday afternoon, closed with the city officials winning 15 to 11.

Watson, who pitched for the Council team was in rare form. He struck out 12, walked 2 hit ¾ and allowed 10 hits. Dahl who opposed him, struck out 5, walked one, hit three and allowed 14 hits.

Penry was the star of the game crashing out two two-baggers and scoring four runs for the council team. The proceeds which will be given to charity amounted to $48.

STEEN WILL STAY WITH PITTSBURG

Bill Steen, the former Seal pitcher, has been signed up to heave for the Pittsburg club. This is the Pittsburg (California) club. Bill is to have a ob and pitch on Sundays. Henry Berry offered to reinstate him yesterday with the Seals, but Steen had given his word to the Pittsburg promoters and would not break it.

ACMES WIN 18 TO 2 VICTORY IN MELROSE

Far from home, in the strange town of Melrose, the Richmond Acmes rapped out an 18 to 2 victory over the Tubbs-Cordage team yesterday.

Vargas of the Acmes was the star. He poked a home run over the centerfield fence and scored two men. The game:

		R	H	E
Richmond Acmes		18	12	0
Tubbs-Cordage		2	1	3

Batteries — Acmes, Larson and Robertson; Tubbs-Cordage, Spread and Murray.

WITH MERCED.

"Babe" Cullen, former Richmond outfielder played centerfield for Merced against Modesto yesterday.

SHEA HAS SOUVENIR.

When Pat McDonough poled a homer over the rightfield fence in yesterday's game the ball went into the front yard of Tom Shea who picked it up and hung it in his home as a souvenir.

S. F. DRUGGISTS BEAT CHEEK CUBS

Besides knowing how to emulsify emulsions and pound pills, the Coffin- Reddington baseball team of San Francisco, showed Richmond fans that it could also punish the All American pastime. The druggists beat the Cheek Cubs 6 to 3 at the Tenth street grounds yesterday afternoon. The game:

	R	H	E
Coffin-Reddington	6	8	2
Cheek Cubs	3	4	2

Batteries — Coffin - Reddington McFarlan and Craig; Cheek Cubs, Pinkerton and Moss.
R0.....Schwake..

NEW MAN.

Eddie Hart, former St. Mary's player was in a Richmond Elks uniform in centerfield yesterday.

FOR RIO VISTA.

Artie Schimpff, twirled for Rio Vista against Riverbank yesterday. It is enough to say that Artie won.

LESS WORK

No coal, wood or ashes to lug. No waiting for the fire to burn up.
Meals in a jiffy and a cool kitchen all the time.
Bakes, broils, roasts, toasts. Better cooking because of the steady, evenly-distributed heat.
More convenient than a wood or coal stove for all the year 'round cooking, and more economical.
The long blue chimneys prevent all smoke and smell.
In 1, 2, 3 and 4 burner sizes, with or without ovens. Also cabinet models. Ask your dealer today.

NEW PERFECTION OIL COOK-STOVE

FOR SALE BY

Richmond Hardware Co.
Square Deal Hardware Co.
A. C. Burdick.
L. H. Schrader.
La Selle & Son.
V. A. Fenner. Pt. Richmond.
Mrs. W. F. Belding, San Pablo.

PITTSBURG TEAM LACKS PUNCH IN SUNDAY CONTEST

Rattling out hits like machine-gun fire, the Richmond Elks whitewashed Bill Six Steen of Pittsburg at the First street grounds yesterday, 6 to 0.

To say that the ex-Seal, ex-Portlander and ex-leaguer was in rare form would be putting it mildly. He was rarer than that. His pitching might easily be called raw.

Steen's knowledge of baseball tactics availed him nothing but defeat.

Although Pittsburg had planned to use "Bugs" Resiegle in the game, the change to Steen has made at the eleventh hour.

Only once did Steeen show his old time form. That was the fourth inning. With one man on the bags, Steen settled himself down to pitching shutout ball but didn't last only a few minutes.

Pittsburg has been playing some fast ball lately and her showing here yesterday was far from what had been anticipated of her.

On the firing line for the Elks was "Babe" Hollis. He is seventy-five percent of the team when his under-hand slant is working right. He struck out 16 yesterday.

Yesterday's game was full of features. Pat McDonough scored a home run and "Babe" Driscoll three safeties.

Next Sunday the Richmond Elks play the Stockton Sperry Flour team here. The score for yesterday's game:

PITTSBURG

	AB	R	BH	PO	A	E
Corrigan, 2b	4	0	2	4	1	0
Cole, cf	3	0	0	3	0	1
Armstrong, ss	4	0	0	2	4	0
Cohn, 3b	3	0	0	1	2	0
Goldstein, lf	4	0	0	0	1	0
Handley, rf	4	0	2	0	0	1
Maguire, 1b	3	0	0	9	1	0
Jones, c	2	0	1	5	2	0
Steen, p	3	0	0	0	3	0
	30	0	5	24	14	2

RICHMOND

	AB	R	BH	PO	A	E
Benn, 3b	4	0	0	0	0	0
Heister, ss	4	1	0	2	3	0
Driscoll, lf	4	2	3	0	0	0
McDonough, c	4	2	2	17	1	0
Autrey, 1b	4	1	2	5	0	0
Schwake, rf	4	0	0	0	0	0
Christensen, 2b	3	0	2	2	1	0
Hart, cf	3	0	1	1	0	0
Hollis, p	3	0	1	0	0	0
	33	6	11	27	5	0

SUMMARY

Home runs, Pat McDonough. Two base hit, Corrigan. Struck out by Hollis, 16; by Steen, 4. Base on balls, off Hollis, 3; off Steen, none. Double playl, Armstrong to Corrigan to MacGuire. Left on base, Richmond, 3; Pittsburg, 5. Stolen bases, Driscoll, Autrey, Jones. Passed balls, MacDonough (2). Time of game, 1:50. Umpire Latimore and Woods. Scorer, Nick Ayer.

MODESTO SEEMS TO HAVE LEAD

Modesto seems to have the banner team of the bushes so far this season. They have defeated every club pitted against them, including Merced Bears and the Richmond Elks. The Merced team is still peeved over the 5 to 1 beating handed them by the Reds not long ago and are out for revenge.

DIAMOND NOTES

OLD "DOC"

"Doc" Moskiman former State League star umpired the Modesto-Merced game at Modesto yesterday "Doc" is considered one of the ablest umpires in the bushes at the present time and generally manages to get by with his decisions.

KID BURNS.

Somebody was trying to kid Bill Burns, Oak pitcher who goes to New Mexico shortly to engage in the mining business. "Guess you can blow up there just the same as when you were on the diamond" remarked the pertinent fan.

"You bet—and I'll make a darned sight more noise."

TOUGH LUCK.

"Pop" Arlett former Richmond pitcher broke his thumb in the Seal-Oak game yesterday.

BELL-ANS
Absolutely Removes Indigestion. One package proves it. 25c at all druggists.

CICOTTE—Knuckle ball expert for the Chicago Cubs who is hurling great games in the east lately.

MARIN RICHMOND AND SAN RAFAEL FERRY & TRANSPORTATION COMPANY — CONTRA COSTA COUNTY — MARIN COUNTY

Time Table
SUMMER
LEAVE RICHMOND:
Daily, (Except Sunday):—
7:30am; 9:30am; 11:30am;
1:30pm; 3:30pm; 5:30pm.
Sundays:—
7:30am; 9:00am; 10:30am;
12:00 m; 2:00pm; 3:30pm;
5:00pm; 6:30pm; 8:00pm.
LEAVE SAN QUENTIN:
Daily, (Except Sunday):—
8:15am; 10:15am; 12:15pm;
2:15pm; 4:15pm; 6:15pm.
Sundays:—
8:15am; 9:45am; 11:15am;
12:45pm; 2:45pm; 4:15pm;
5:45pm; 7:15pm; 8:45pm.
Subject to change without Notice

Key Route Cars direct to Ferry from all points of Alameda County

Motor Vehicles from Point San Quentin direct to San Rafael connecting with Northwestern Pacific Railroad for all points North.

UNSURPASSED BUFFET AND GRILL SERVICE

For Information Address
RICHMOND-SAN RAFAEL FERRY & TRANSPORTATION COMPANY
RICHMOND, CALIF.
Phone Richmond 231
Phone San Quentin 2

Richmond Winery.....
.....Family Liquors
PHONE RICH. 398
8th & CHANSLOR
PROMPT COURTEOUS SERVICE
Distributors of St. Maxine Table Wines, Liquors and Cordials

Save Your Worn Tires

It is a needless and extravagant waste to throw away your treadworn and rutworn tires after getting only 3,000 to 5,000 miles of service out of them.
Engineers of world-wide reputation and over a hundred thousand practical hard-headed "show me" American motorists have put their approval on

GATES HALF-SOLE TIRES

The tires on your car that are beginning to show wear after only 3,000 to 5,000 miles can be made to give you not only double mileage, but better service than you ever had before. Every Gates Half-Sole Tire carries a written guarantee for Not Less Than 3,500 Miles of Service Without a Puncture.
You cannot get this kind of guaranteed service from any new tire without paying two or three times the cost of a Gates Half-Sole.

Don't Throw Away Another Worn Tire

Find out first about Gates Half-Soles. If you are a car owner it will not take you five minutes to see and understand for yourself a process that seems almost like magic. You will be interested. We are ready to show you, and we will prove every statement we have made.

All Kinds of Vulcanizing
R. R. CASE
136 Macdonald Ave.

Get 5000 Miles More Service

FEAR of Pain

AND THE EXHORBITANT PRICES CHARGED BY MOST DENTISTS PREVENT MANY PEOPLE FROM HAVING THEIR TEETH LOOKED AFTER. OUR MODERN UP-TO-DATE FACILITIES MAKES ALL DENTAL OPERATIONS ABSOLUTELY PAINLESS AND OUR CHARGES ARE ABOUT HALF WHAT YOU HAVE BEEN ACCUSTOMED TO PAYING.

PAINLESS EXTRACTING $1.00
GOLD CROWNS-22K $5.00
GOOD SET OF TEETH $5.00
SILVER FILLINGS $1.00

ALL WORK ABSOLUTELY GUARANTEED

DR. CHAS. P. EVERTS
Successor to
Richmond Dentists
Hours 8:30 a. m.—9:00 p. m.—Sunday 10:00-2 p. m.
6th and Macdonald, Phone 441

The American Red Cross Needs You!

SURELY EACH ONE WANTS TO DO THEIR BIT, NOW THAT THE UNITED STATES HAS JOINED IN THE WAR!

YOU ARE NOT A SOLDIER—BUT PERHAPS YOUR BROTHER IS

THE AMERICAN RED CROSS

operating with our ARMY and NAVY will give him RELIEF WHEN WOUNDED OR SICK

IT ONLY COSTS YOU ONE DOLLAR TO HELP BE PATRIOTIC

Let your countrymen know that you are helping to provide for their comfort

IF YOU HAVE NOT JOINED

bring or send your dollar to the American Red Cross Headquarters, in the Cunningham Bldg., Ninth Street—or to either of the Banks of Richmond

EVERYONE SHOULD BE A MEMBER OF THE AMERICAN RED CROSS AND GET AS MANY TO JOIN AS HE CAN.

Richmond Chapter
AMERICAN RED CROSS

THE STORE FOR EVERYBODY

WATCH THIS SPACE EVERY DAY AND SAVE MONEY

"The President's War Message" in book form 10c

Pansy dolls (special a few days only ..) $1.89

White Oil Cloth, 47 inch wide 30c

Pyramid fly catchers, ... 2 for 5c

Buy your Koveralls now 85c

(They advance to $1.00 July 1st)

Meet Me at **The Fair** Save Money

C. C. OLNEY

Phone Richmond 811 731 Macdonald Avenue

DR. FRASER HOME.

D. W. W. Fraser, who was not expected home until tomorrow arrived here last evening following a short vacation in Tulare with his son Dr. M. W. Fraser of that city. The doctor's party motored down and back.

ON VACATION.

Murray Jensen, day pumper for the Santa Fe is enjoying a four day vacation. He is temporarily succeeded by Louis Dausey, night pumper, whose place is being filled by H. Wilson, water-tender.

Subscribe for the Record-Herald.

"DEAR,-Stop Your Dandruff by using Pompeian HAIR Massage."

"Dandruff has made your hair straggly, thin looking and lifeless. Your coat collar is always covered with ugly scales. Stop your Dandruff now. You can. Just look at my hair. The Dandruff is entirely gone and almost overnight Pompeian HAIR Massage made my hair attractive."

The success of Pompeian HAIR Massage is in its name—"Massage." It is a treatment, not merely a tonic. The massaging (rubbing) of the scalp wakes up the roots of the hair to new life. This massaging also opens the pores of the scalp to the wonderfully stimulating liquids in Pompeian HAIR Massage. Dandruff goes. Your hair will become and stay healthy, vigorous, attractive.

All that is needed is a little massaging once or twice a week. One application shows results. Your scalp will immediately feel clean and invigorated. In one month your Dandruff will be gone.

Pompeian HAIR Massage is a clear amber liquid. Not oily. Not sticky. Very pleasant to use.

"Greatest treatment for Dandruff in the world," says J. A. Y., Chicago, Ill., "and I speak from experience. My hair before I started using it had gone beyond the ordinary stages of Dandruff and was covered with scales which embarrassed me greatly. I have introduced Pompeian HAIR Massage to my friends."

Practically every user says—one bottle shows actual results. Get a 25c, 50c or $1 bottle at the stores and say the same.

Have your barber every now and then apply a careful Pompeian HAIR Massage. Used in over 30,000 of the best barber shops from Maine to California.

Made by the reliable makers of the famous Pompeian MASSAGE Cream and Pompeian NIGHT Cream. Adv. 3P

SOUTHERN PACIFIC TIME TABLE

Time Table effective January 10, 1917. Subject to change without notice

Leave Richmond	Train No.	West Bound—Toward San Francisco	Arrive San Fran.
6:26 a.m	No. 13	From Portland and North	7:30 a.m
6:52 a.m.	No. 87	From Bakersfield, Modesto and Marts.	7:50 a.m
7:08 a.m.	No. 23	From Tonopah and Reno	8:10 a.m
8:15 a.m.	No. 41	From Livermore and Vallejo	9:10 a.m.
8:35 a.m.	No. 19	Stop let off passengers from east Ogden	9:30 a.m.
9:10 a.m.	No. 1	Stop let off passgrs from east Chepenne	10,10a.m.
9:19 a.m.	No. 81	From Tracy, Calistoga and Santa Rosa	10:10 a.m
10:15 a.m.	No. 45	From Sacramento	11:10 a.m
10:37 a.m.	No. 47	Stops let off passengers, North Davis	11:30 a.m
12:15 p.m.	No. 49	From Los Angeles, Modesto, Martinez	1:10 p.m
12:25 p.m.	No. 127	Except Sunday From Port Costa	1:30 p.m
3:32 p.m.	No. 29	From Sacramento	4:30 p.m
4:48 p.m.	No. 15	Stops let off passengers from Portland	5:50 p.m
5:05 p.m.	No. 43	From San Ramon and Santa Rosa	5:50 p.m
5:21 p.m.	No. 129	From Avon and Martinez	6:30 p.m
5:41 p.m.	No. 21	From Gerber, Sacramento	6:30 p.m
6:56 p.m.	No. 5	From Chicago	7:50 p.m
7:59 p.m.	No. 83	From Bakersfield, Modesto and Martinez	8:50 p.m
9:45 p.m.	No. 209	From Colfax, Sacramento & Way	10:40 p.m
6:47 p.m.	No. 27	From Sacramento	7:50 p.m
10:15 p.m.	No. 85	From Fresno, Newman and Martinez	11:20 p.m
4:15 p.m.	No. 109	From New Orleans, Los Angeles	5:10 p.m

Leave San Fran.	Train No.	East Bound—From San Francisco	Arrive Richmond
11:40 p.m.	No. 86	For Bakersfield, Martinez	12:31 a.m
6:20 a.m.	No. 28	For Sacramento and Dunsmuir	7:10 a.m
6:20 a.m.	No. 36	For Martinez, Newman and Fresno	7:16 a.m
7:20 a.m.	No. 22	For Sacramento	8:08 a.m
8:00 a.m.	No. 42	For Calistoga, Santa Rosa, San Ramon	8:46 a.m
9:00 a.m.	No. 84	For Martinez, and Bakersfield	9:46 a.m
9:00 a.m.	No. 24	For Tonopah	9:54 a.m
9:40 a.m.	No. 126	For Port Costa	10:28 a.m
10:20 a.m.	No. 20	For Ogden and Chicago	11:09 a.m
10:40 a.m.	No. 8	For Martinez, Bakersfiedd, Los Angeles	11:30 a.m
11:40 a.m.	No. 14	For Sacramento, Dunsmuir and North	12:31 p.m
12:40 p.m.	No. 120	For Martinez and Avon	1:33 p.m
1:40 p.m.	No. 10	For Sacramento and Chicago	2:32 p.m
3:00 p.m.	No. 46	For Oroville, Sacramento	3:48 p.m
3:40 p.m.	No. 44	For Calistoga, Santa Rosa, Livermore	4:30 p.m
4:00 p.m.	No. 50	For Tracy and San Joaquin Valley	4:48 p.m
4:00 p.m.	No. 2	(Flag) Stops for points east Cheyenne.	4:53 p.m
5:00 p.m.	No. 48	For Sacramento and Oroville	5:50 p.m
6:00 p.m.	No. 58	For Martinez and Tracy	6:53 p.m
6:40 p.m.	No. 6	For Truckee, Reno and Chicago	7:33 p.m
8:20 p.m.	No. 16	For Sacramento and north	9:13 p.m

H. A. STIVER, Agent.

"OUT OF WRECK" AT RICHMOND TODAY

Kathlyn Williams, the brilliant Morosco-Paramount star, who recently scored such a success in the Paramount Picture "Redeeming Love", will be seen at the Richmond T. & D. Theater today and tomorrow in the Morosco production f Maud E. Crusan's gripping story, "Out of the wreck."

Miss Williams is too well known to photodramatic audiences to have her successes enumerated in this brief space. It is entirely by her ability and conscientious effort that she has made for herself the enviable niche in the hall of fame of photodramatic artists. As Agnes Aldrich in "Out of the Wreck" she is seen in one of the most unusual and interesting screen dramas ever presented to the public.

LOCAL MENTION

Pertinent remarks about well-known People in Richmond Happenings about Town

CREW SAVED.

(Special to the Record-Herald.)

Washington, June 18.—All the of the torpedoed Standard Oil tanker Petrolite are safe. The state department was advised today that the missing men of the vessel had been landed and were reported will

BABY.

A baby son was born to the wife of Manuel Caval, Standard Oil employe of San Pablo last night. Dr. C. E. Camp was the attending physician.

NEW CAR.

H. C. Jacobsen, proprietor of the Fern Leaf pool hall has purchased a new Overland touring car.

AT GUERNEVILLE.

Undertaker George Barber and wife are visiting for a few days at Guerneville.

TO CALISTOGA.

Glenn Conn, Standard Oil employe left yesterday for a hiking trip to Calistoga.

AT SONOMA.

S. D. Brasch, is spending a short vacation at several Sonoma county resorts.

ENTERTAIN.

Mr. and Mrs. I. McGuffin, entertained a number of their friends at a "candy" pull party at their home on Prospect avenue Friday evening.

AT MARTINEZ.

Dr. Homer Woodruff, former physician of this city and at present located at Vallejo was a visitor at Martinez Saturday.

TO FORT HUSTON.

Clarence Pruitt, former delivery clerk for J. F. Stiefvater, left last night for Fort Sam Huston, Texas where he will receive a commission as a truck driver in the United States army.

ON RUSSIAN RIVER.

Herbert Blake, son of City Health Officer C. R. Blake left yesterday for a two weeks vacation on the Russian river.

TO SACRAMENTO.

Mrs. C. P. McNeill, accompanied by her daughter, Mrs. J. Deasy will leave this week for a visit with relatives in Sacramento.

IN AMADOR.

Mrs. J. C. Owens, wife of the former state senator of this city is visiting for a few weeks with friends and relatives in Amador county.

TO YOSEMITE.

A. B. Innis, chief wharfinger for the Standard Oil company accompanied by his son are vacationing at the Yosemite valley.

WOMEN WHO ARE WELL DRESSED HAVE LITTLE TO FEAR IN DAILY WALKS OF LIFE

Women who know and appreciate the advantage of always being well dressed buy their clothes at CHERRY'S. They get the convenience of credit and can always have nice things without the pinch of the purse.

Just as an explanation of economy, CHERRY'S are offering some fine new silk sweaters, priced at $10 or better, all of which are the most unusual that have ever been brought to Oakland. You will find them in all of the high colors of the season—those that are going to be worn so much during the cool evenings of the hot months.

Of course, you can easily understand what a convenience it is to buy at CHERRY'S under their easy credit plan. Just a few dollars down and the balance in easy installments as best suits your convenience and always keep you well dressed.

Cherry's have two stores in Oakland—the ladies' store at 515 13th St. and the men's store at 528 13th St. In San Francisco they also have two stores—one at 48 and 52 Geary St., and 2400 Mission, corner 20th. Also in Sacramento.—Advertisement.

MEMORIAL EXERCISES FOR K. OF P. SUNDAY

Rev. John C. Gillette, pastor of the First Methodist church, presided at the memorial exercises of Richmond Lodge Knights of Pythias, in Pythian hall yesterday afternoon. Special vocal and musical selections were also a part of the program.

NOTES FROM THE PLAYHOUSES

Vast crowds gasped astonished last night at the Oakland Pantages, when Captain Louis Sorcho, first United States submarine captain and inventor of many of the Government's most important aids in submarine warfare, bared in detail the secrets of the workings of the German U-boats. Working with a great glass tank on the stage, Captain Sorcho, with actual undersea apparatus, showed how the divers ply their dangerous craft. He showed how ships are brought from the bottom of the sea, how an illfated United States submarine was recovered from the bottom of Pearl Harbor, Hawaii, how the Lusitania was sunk, and how submarine mines are exploded.

With a model of the torpedoes in actual use, he showed exactly how the fatal shot was fired that sunk the Lusitania, with a submarine, complete in every detail as is the German U-Boat, only on a smaller scale, he showed how the undersea boat is controlled. Uses the same apparatus exactly as the German divers use.

CLARK & FRIED TO PLAY IN TENT ALL WEEK

The Clark and Fried Musical Comedy company will stay in Richmond all this week, arrangements having been completed for the use of the present lot at the corner of Ninth street and Nevin avenue where the large canvas theatre is located, instead of moving to some other location as was announced last week.

Much favorable comment has been heard among Richmond people regarding this company, both as to their genuine ability as performers and particularly with regard to their ladylike and gentlemanly actions in their daily comings and goings. The repertoire of plays presented is quite comprehensive, lively farce comedies, mostly with catchy musical numbers ably handled by an unusually attractive and pleasing chorus of singers and dancers, surrounding Miss Vivian Hendricks, who puts over the numbers with a dash.

Miss Evelyn Hamley earns merited approval in her portrayals of the leading female characters in the oft changed programs, with Shirley McDonald holding up his place opposite Miss Hamley in splendid style. Miss Martha Beihl in the soubrette roles, Al Kays in his nifty character work and Milt E. Lipman all deserve special mention for their capable efforts and pleasing presentation of different parts.

Tonight will witness a repeated performance of "Oh, You George," a rollicking farce that greatly pleased a capacity house Saturday night. On Tomorrow and Wednesday evenings will be offered "The Girl in 313"—a side-splitting comedy with music, innumerable amusing situations and climaxes. Scenery and costumes are new and neat and the lines of the bills are presented in a way which avoids all thought of suggestiveness. The company is capable and deserves and is getting the liberal patronage of Richmond theatergoers.

CLASSIFIED ADS

Too Late To Classify

FOR RENT—2 rooms, furnished for rent. $11.50—$12.50. In new building. 227 16th St. 6-18-3t

FOR RENT—Five room cottage 1317 Barrett Ave. Key at 528 13th Street. 6-18-2t

EXTENDED ENGAGEMENT

THE CLARK & FRIED

Musical Comedy Co.

Will continue to present the season's latest happy, snappy farces AT THE BIG

Canvas Theater--All this Week

9th & Macdonald Ave—Doors Open 7:30—Curtain 8:15 p. m.

MISS EVELYN HAMLEY

Supported by

30--Clever Musical Comedy People--30

TONIGHT "OH, YOU GEORGE" One Long Laugh

Tuesday and Wednesday

"The Girl in 313"

AN UPRISING OF JOY IN 2 OUTBREAKS

ENTIRE COSTUME & SCENERY CHANGES

OUR OWN BAND AND ORCHESTRA

A DOLLAR SHOW FOR 15—25—35 CENTS

IT took him just as he went up over the trench parapet took him full in his bare and muscular throat. It was hardly bigger than one of those rubber erasers tinned to the ends of lead pencils. But with the driving power of high-energy powder behind its steel-jacketed nose, it was an altogether competent and devilishly capable agent of destruction. He lay quite still, a few yards ahead of the trench, where his rush had carried him. The morning drew toward noon. * * * With night came the beginning of his torment. First it was thirst, then fever, then delirium. Always his spilling wound burned and throbbed. Even on the second night, with the rain beating down upon him, it glowed like a kiln. By the third day his agony spoke in screams. * * * A stretcher party found him and trundled him away, down through the line of Red Cross units, from dressing station to field base, eventually to Paris. * * * He was French, but he was fighting our fight. He was French, but a few months from now his counterpart may be American. There are bullets enough for all. He may be a boy you know, perhaps a neighbor's boy, even your own. Fighting our fight. Will you help him, when his young body and vivid force are spent and shattered, to retrieve what he may? Give something to the Red Cross. It is the wounded soldier's truest ally. It is his hope. Give one dollar, five dollars, ten dollars, a hundred dollars, if you can. Do your part. If you cannot go, you can give. Those going are giving immeasurably more. There is a local

RED CROSS

Chapter near you

In the Cunningham Building
Ninth and Macdonald Ave
Send something to it today.